SETTLED POLICY
Wise and profitable for you to advertise regularly in The Register. Begin campaign now.
EIGHT PAGES TODAY

Santa Ana Register

PEOPLE'S PAPER FOR ALL ORANGE COUNTY
DAILY EVENING

MIDWINTER TRADE
Begin, now, campaign of advertising in The Register for mid-winter patronage. Publicity profits.
EIGHT PAGES TODAY

VOL. IX. NO. 27. SANTA ANA, CALIFORNIA, TUESDAY EVENING, DECEMBER 30, 1913. 50 CENTS PER MONTH

FIGHT RAGES ON BORDER TODAY

Rebels Pushing Advantage at Ojinaga Where They Made Attack Last Night

"DEATH TO OFFICERS" IS ORDER OF REBEL LEADER

Orozco and Salazar to Be Slain if Taken—Federals Are Deserting Their Cause

PRESIDIO, Texas, Dec. 30.—The rebel attack on Ojinaga began last night after skirmishing that continued all day. The outposts of the defenders of the place fought indifferently, many deserting to the American side of the international border where American officers disarmed them and sent them here as prisoners.

The federal garrison is believed to number about 4000 with Gen. Salazar commanding. Three thousand rebels made the attack of yesterday, but reinforcements today makes the forces equal. No news of the trend of the early fighting was received early today.

The rebels pressed the federals hard during the early fighting, and it seemed certain that they would take the town. The rank and file of the defenders were mutinous and wanted to surrender, and the officers could make them fight only by threatening to shoot them. Several of them were killed when they rebelled.

The northern division of the Mexican federal army was badly demoralized last night.

With its dead and wounded stretched over the hills, and some of its soldiers fleeing in a panic across the United States border, only to be pushed back again, the 4000 federals who had made a dramatic retreat from Chihuahua to Ojinaga, the little Mexican village opposite here, were scattered in all directions as a result of their first battle with the rebels.

Before the battle the news of the defeat at La Mula Pass, and La Mulato, giving the rebels an obstructed pass to within firing distance of Ojinaga itself, caused a frenzied retreat among the federals.

About 400 of them plunged into the river to seek safety on the American side. They were forced back again by Major McNamee.

BATTLE GOES FAVORABLY TODAY FOR THE REBELS

The battle continued during the afternoon today and all reports said the rebels were pushing their advantage. The rebel commander issued an order to spare none of the higher officers captured. This means death to Orozco, Salazar and other prominent federal leaders if they are taken.

DENY REPORT THAT REBELS HAVE U. S. AID AND BULLETS

MEXICO CITY, Dec. 30.—General Huerta and Charge d'Affaires O'Shaughnessy conferred unofficially today concerning the rumors that the rebels are aided by Americans and are using American army ammunition. O'Shaughnessy said the reports were too absurd to discuss, and Huerto replied that his administration does not credit the reports.

RICH MEXICAN REFUGEES ARRIVING AT JUAREZ

JUAREZ, Mex., Dec. 30.—Rich Mexican families which were reported to have been held by General Villa at Chihuahua for ransoms are beginning to arrive at the border. Relatives of Enrique C. Creel, Mexican ambassador to the United States under President Diaz, were among the arrivals yesterday. Some of the women members of Luis Terrazas's family also came.

POLAR EXPLORER TO USE AEROPLANE AS MOTIVE POWER

LONDON, Dec. 30.—An interesting feature of the equipment to be used by Sir Ernest H. Shackleton on his proposed expedition next year across the Antarctic continent will be sledges driven by aeroplane engines and an aeroplane with clipped wings to aid in propelling the sledges over the ice. Sir Ernest plans to land at latitude 78 degrees south on Weddel Sea, at the beginning of November, 1914, and expects to arrive in Ross Sea, on the other side of the pole, in March, 1915.

Modern Dry Cleaning Co., 519 N. Main St. Expert Cleaning, Pressing. Phones: Home 420; Sunset 168.

HENRY M. WAITE, NEW MANAGER OF DAYTON, O.

A city manager has at last been found for Dayton, Ohio. He is Henry M. Waite, and he will soon take charge of the government of the city which was demoralized by the floods of this spring.

The position was offered to Colonel Goethals of the Panama Canal. He refused. Others were considered, but finally Mr. Waite was chosen. He will have almost complete charge of the city's affairs, and he will be held responsible for the improvements which must be made to avert another flood.

Bulletins of News

Hot from the wire up to 3:30 p. m.

THE WEATHER

Rain tonight and Wednesday; fresh southwest winds.

French Bishops Forbids Tango Dance

BAR LE DUC, France, Dec. 30.—The Bishop of Verdun issued a pastoral letter yesterday forbidding the dancing of the tango in his diocese.

Want Phone System In Blythe Country

SAN FRANCISCO, Dec. 30.—S. D. Kamrar applied to the railroad commission yesterday for a certificate of public convenience and necessity to construct a telephone system into the section surrounding Blythe, Riverside county.

CHINA INCREASES POWERS OF ENVOY

SHANGHAI, Dec. 30.—The arrival recently of Yang Tcheng, the first special envoy for foreign affairs, is evidence of the desire of the republican government at Pekin to increase its representation in this foreign controlled Chinese city in the very center of the China coast.

Until Yang's arrival the agent of the Chinese government here has been called commissioner of trade and foreign affairs, with rather doubtful power, other than advisory and conciliatory, when it came to negotiations with the foreign consuls general.

It has been recognized for a long time that the position of Chinese representatives at this port is almost as important as that of minister plenipotentiary to foreign countries. The action of Pekin in raising the rank to that of special envoy for foreign affairs appears to give the republic diplomatic and official precedence over all the foreign representatives. This does not, of course, in any way effect the extra territorial rights of foreigners.

LIFE EXTENSION INSTITUTE FORMED

Prolonging of Life Society Puts W. H. Taft as Chairman of Its Directorate

COL. GORGAS TO BE CHIEF SANITATION COUNSEL

Society Will Cooperate in All Movements to Conserve the Public Health

NEW YORK, Dec. 30.—To prolong the span of human life, the Life Extension Institute was incorporated at Albany yesterday. It purposes to establish bureaus in every big city in the United States. Former President William H. Taft is the chairman of its board of directors and Col. William C. Gorgas will be chief counselor on sanitation and hygiene.

The institute will act not only for life insurance companies, but for individuals as well. Any person, whether a policy holder in a concern, subscribing to the service of the institute, or an outside individual, may have an expert examination made of his physical condition. A fee will be charged except in the case of policy holders. After the examination the applicant will be sent to his family physician if there are any repairs or readjustments to be made in the human machine.

"It must be confessed," said one of the founders of the institute, "that we owe a debt to the Chinese for the plan. There, you know, doctors are paid only while their patients remain well and as soon as illness occurs their fees are cut off."

Dr. Eugene Lyman Fisk, who is to be medical director of the institute, has done work along similar lines. He is convinced that examination will detect many slight impairments which would not attract the attention of the average man but which would be calculated to develop into serious illnesses.

The institute plans to make arrangements with schools, industrial establishments and clubs, and will cooperate in all movements for public health such as the campaign against tuberculosis, the eugenics movement, the social hygiene movement, and the public health department. It will establish laboratories with its bureaus in all the larger cities.

Persons who have furnished the capital for the institute have agreed that two-thirds of any profits which may be earned above 5 per cent on the money invested shall be devoted to extending its public usefulness.

CLEVELAND PEOPLE ALL CARRY MARKET BASKETS

CLEVELAND, O., Dec. 30.—Carrying a market basket has become the fashion in Cleveland for rich and poor alike—so says John Kamp, marketmaster, and he ought to know as the records of all municipal markets are submitted to him every month. According to Kamp, Clevelanders spend $400,000 a week at the city markets. At one market alone—the new West Side Market House—the total buyers in one week numbered 30,000.

"The municipal markets are showing a wonderful increase in business," said Kamp, "which indicates that the Cleveland housewife is becoming more careful and is beginning to dispense with delivery, which only adds to the expense of foodstuffs. She is more careful in her choice of what she puts on her table and does not trust to the groceryman to pick her foodstuffs. And this is a big step toward lowering the cost of living."

CALL IT ALL EVEN AND START WITH BOOKS OF THE ARMORY BALANCED

The stockholders of the Santa Ana Armory, the corporation owning the Armory building on Birch street, last night voted to credit the directors with $636.74 on the books, thus establishing a balance of the books, and proceed to do business.

The meeting was called by the directors, E. D. Waffle, F. L. Worden, Mit Phillips, F. P. Nickey and Clyde Bishop. Out of 3606 paid up shares, 2005 were represented at the meeting, and the vote upon every motion was unanimous. A number of subscribers to stock were present at the meeting, which was held at the Armory.

Secretary Worden read the report of the auditing committee, Nickey, Bishop and Worden, that went over the books left by N. A. Ulm, former secretary, upon his suicide on Nov. 19. This report shows a shortage of $636.74. Against that was an asset consisting of the basement and indoor rifle range of the Armory. Those were put in under Ulm's direction, and were paid for, but the cost was never put on the corporation's books. What that cost was is not known.

Bishop moved that the directors be given credit on the books for $636.74 for the indoor rifle range and basement. This motion carried and established balanced books.

The secretary was instructed to proceed to collect on all subscribed stock not paid up, and to collect rent due from Company L. There is now a note of $7700 at the Santa Ana Savings Bank. As paid in subscription stock money will be applied to that note.

First Lieut. J. L. McBride, in command of Company L, stated that the company will do the best it can to pay its back rent, which is considerable.

STEFANSSON'S ARCTIC SHIP KARLUK AS SEEN FROZEN IN THE ICE BEFORE BREAKING ICE STARTED IT ON A JOURNEY TO THE NORTH

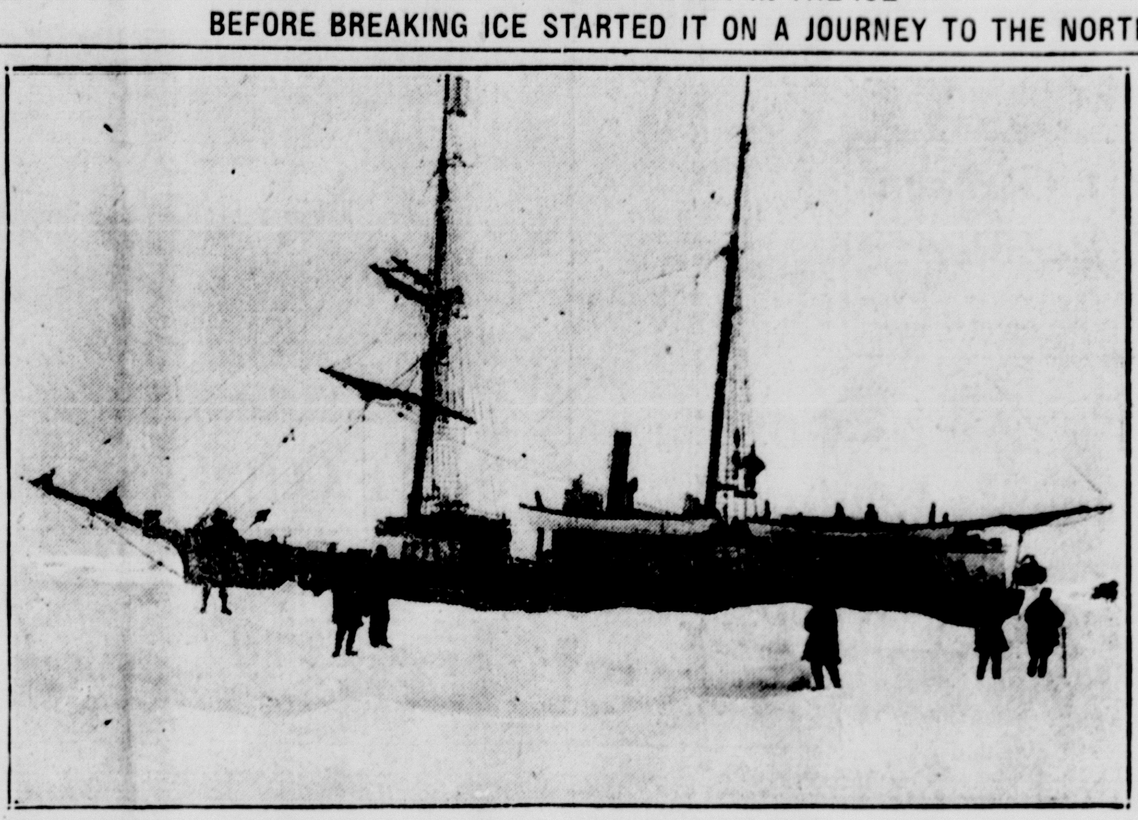

PASADENA, Dec. 30.—Word has been received at the home of Mr. and Mrs. C. W. Leffingwell, parents of Ernest DeKoven Leffingwell, the Arctic explorer, concerning whom considerable uneasiness has recently been felt, that he is safe on Flaxman Island. This island is 300 miles from Point Barrow, on the north coast of Alaska, and is the point for which he set out when he left Pasadena last spring.

In his letter sent to Ft. Yukon, Alaska, by messenger, Leffingwell says that the crews of the Mary Sachs and the Alaska, two of the ships of the Vilhjalmar Stefansson expedition, with which he went north, are safe and in camp but thirty miles distant from him. This expedition is going in search of land north of Alaska. These ships with the Karluk when last seen by Stefansson, who was on shore at Point Barrow, were wedged in the ice, but on his return from the interior, had drifted out with the ice which had broken up. He had taken photographs of the Karluk which were sent to the United States, and the picture above is one of these. The ships were at first thought to be lost but are now known to be safe.

GREAT SIEGEL FIRMS GO UNDER

Big $2,000,000 Department Store as Well as Other Lines in Receiver's Hands

BOSTON, Dec. 30—The great Siegel department stores went into the hands of a receiver today as a result of friendly proceedings in the federal circuit court. It was incorporated for $2,000,000 and did $40,000,000 worth of business last year.

The Siegel firms all went into the hands of the receiver, including the following: Simpson-Crawford store, Boston, capitalized at $1,000,000; Henry Siegel & Company, merchants; Henry Siegel & Company, bankers; Merchants' Express Company. The firm's attorneys issued the following statement:

"The appointment of a receiver was consented to after every effort had been made to continue the business. The concern had been accustomed to a long line of banking credit, which was curtailed during the year. Messrs. Siegel and Vogel contributed their personal fortunes as well as their energy toward saving the situation and will continue to devote their energies in connection with the companies' creditors with a view to speedy reorganization and resumption of business. The Siegel & Cooper Company of Chicago is not affected or involved in the receivership. Its business is the most profitable it has been for a number of years."

SEATTLE KNIGHTS OF MYSTIC SHRINE ON 12,000 MILE TRIP

SEATTLE, Wash., Dec. 30.—More than 150 Shriners from a score of eastern cities are in Seattle today to form a party of the 215 nobles who will leave tomorrow on the steamship Minnesota for Manila on a 12,000-mile pilgrimage, the longer special trip ever attempted by the order.

The big steamer is decorated with the colors of the brotherhood and its officers are pledged to their service.

A score of Seattle Shriners will take the long pilgrimage. Hundreds of local members will see their brothers off at the wharf tomorrow.

The eastern delegation arrived last night in two special cars. They were entertained this afternoon by an automobile tour of the city and a reception and ball tonight at the Scottish Rite Temple.

The trip will last ten weeks and will include visits to Yokohama, Kobe, the Inland Sea, Nagasaki and Hongkong, as well as Manila, P. I. Several hundred candidates for Shrine degrees will be initiated at Manila.

NEW YEAR'S BALL
The Williams School for Dancing will give a Ball in the Armory Hall on Dec. 31, 1913. Everyone invited. Music by Purless Orchestra.

DEATH SENTENCE SET ASIDE TODAY

Judge Craig Grants Motion in Fariss Case—Girl and Mother Are Found

LOS ANGELES, Dec. 30.—Judge Craig today set aside the death sentence which he passed last Saturday on Ralph Fariss, the boy bandit who held up a Southern Pacific train recently at El Monte, and who murdered Horace Montague, a Southern Pacific official, during the hold-up.

Judge Craig's revocation of the death order came at the request of the boy's attorney. He refused, however, to permit the retraction of the guilty plea. Evidence is now being introduced to determine whether the killing was first or second degree murder. The defense claims second, and that Fariss is weak minded. At the conclusion of today's hearing, the case will be postponed until Friday to permit the state to investigate this claim.

Attorney Wheaton A. Gray, for Fariss, argued this afternoon before Judge Craig on the motion to set aside the death sentence.

"Girl in the Case"

Mrs. Lola Statler, the "girl in the Fariss case," found with her mother here today, was taken to the district attorney's office for examination. She recited the story of her unhappy domestic life, of meeting Fariss at a dance hall and of his persuading her to accompany him to San Francisco. She brought another woman, "Louise," into the case, declaring that Fariss gave her nearly all his money. She denied she knew he was a train robber. No charge was filed against the girl or her mother, their attorney promising to produce them whenever wanted by the district attorney.

Informed that Roy Statler, a San Pedro butcher, whose wife, Lola, is alleged to be the "girl in his case," was coming to visit him in his cell, Ralph Fariss, the convicted El Monte bandit, demanded that Jailer Gallagher not permit Statler to enter. He seemed to fear the husband. Gallagher agreed. The sheriff's office was ready to start to San Quentin tonight with the prisoner if the appeal to set aside the death sentence had been denied.

DENMARK TO EXHIBIT

COPENHAGEN, Dec. 30.—Denmark is to take a prominent place at the Panama-Pacific Exposition at San Francisco in both the art and agricultural departments. The art exhibit will be housed in the Hall of Art, which is in the center of the grounds.

GOV. JOHNSON WILL STATE INTENTIONS BY NEXT SATURDAY

SAN FRANCISCO, Dec. 30.—Governor Johnson promised today to state definitely by Saturday next, whether or not he will be a candidate for any office in 1914.

"I have not decided whether I will make an announcement tomorrow or not, but will say definitely by Saturday," the Governor said.

UNEMPLOYED IN 'FRISCO MUST HUSTLE

City Gives Up Attempt to Care for Them—Citizens to Make Plans on Friday

SAN FRANCISCO, Dec. 30.—After less than a week's experiment, San Francisco today abandoned the attempt to care for her unemployed. The involuntarily idle will be fed for a few days more at least by private charity, but if they get work they must get it for themselves. The city has exhausted the small funds at its command, and besides the $3 a day rate paid for labor it placed was so high that men employed at less wages here, in Oakland and in other cities were flocking in and taking the work arranged for the unemployed.

Although the city has thrown up its plans, it is thought the Citizens' Committee, at a meeting to be held Friday, will devise private means for caring for the unemployed. Members of the relief committee point out that conditions are now not so severe as they may be in the next three years as a result of the Panama exposition, with 1916 as probably the worst year.

PASSENGERS ARE TAKEN FROM TASMAN

Ship Refloated—Wireless from Thursday Island Brings News of Rescue

BRISBANE, Australia, Dec. 30.—Passengers from the Dutch steamer Tasman, which struck a rock in the Torres straits, in the Gulf of Papua, last Saturday night have been taken off safely and the ship refloated, according to a wireless received today from Thursday Island, 120 miles from the scene of the disaster. They will be landed tonight on Thursday Island, then re-embarked on another steamer for their destination, Batavia, Java.

The passengers included Lillian Nordica, former Governor Alva Adams of Colorado, Thomas Stallsmith of California and Major Cleman, the three latter being members of the Panama Exposition Commission sent to visit Australia, Java and other countries. The commissioners are accompanied by their wives, the party having left San Francisco last September.

The steamer's double bottom is damaged and several feet of water are in the first and second holds with the water gaining rapidly. The weather has been rough and the ship was in grave peril for a time.

APPLICATION FOR SURVEY DENIED

Squatters Get Worst of It in a Decision by Department of the Interior

HAVE CAMPED ON LAND FOR MONTHS

They Might as Well Pull Up Stakes and Get Busy at Something Else

The squatters at El Toro might as well fold up their tents, abandon their cabins and fade away. The Department of the Interior has refused their petition to make a government survey of the land, and that means that the squatters are defeated at the very beginning of their fight.

Several months ago parties of Los Angeles men appeared at El Toro, and took up their residences in tents on several hundred acres of land east of the county road and west of the Santa Fe. They declared that the land is still government land, and that those who now hold it have no right to it. Cabins were built on both sides of a wash near an old pepper tree under which years ago a man known as Dirty John kept a road-house.

Practically all of the land claimed by the squatters is assessed either to the Irvine Company or to the L. F. Moulton Company, and those companies met the claims of the squatters when they petitioned the Department of the Interior for a survey of the lands as government lands.

An attorney for the two companies has received a telegram from the Department stating that the petition for a survey has been denied. That is taken as a decision of the department that the land is not government land.

ARMED FORCE TO FIGHT OVER MINING CLAIMS

SAN BERNARDINO, Dec. 30.—Sheriff Ralphs late yesterday sent Deputy Ben De Crevecour to Twenty-nine Palms, where it is reported an armed force under a man named McDermott is holding rich mines claimed by the Mohawk Leasing Co. and H. Eskildson. The latter is at Banning this afternoon, where he is said to have organized another force and is going to Twenty-nine Palms to contest the claim.

The McDermott party is reported to have refused to permit assessment work on the claims, declaring that if they are in possession Thursday, they may file permanently. Trouble is expected today.

GATUN LAKE RISES FROM 48 TO 84 FEET ABOVE SEA LEVEL

PANAMA, Dec. 30—The Gatun spillway, which will be used to regulate the water level in the Gatun lake, was opened Sunday for the first time since June 27. During this time the water has risen from forty-eight to eighty-four feet above sea level.

PRESIDENT IS ALL OVER GRIPPE, SAYS HIS PHYSICIAN

PASS CHRISTIAN, Miss., Dec. 30.—President Wilson spent the morning golfing and sleeping. Then he took an automobile ride. Dr. Grayson said that all traces of the grippe had disappeared.

The weather continued to be cold and damp. The President and his family may tour the gulf coast aboard the revenue cutter Winona.

GAYNOR MEMORIAL

NEW YORK, Dec. 30.—Mayor Kline has announced that $7336.80 had been given to the Mayor Gaynor Association toward a monument to the late Mayor. The list of contributors includes J. J. Morgan, Henry W. Taft, T. P. Shonts, Andrew Carnegie and Mayor Kline, each of whom gave $100. One contribution of $5 was made up of pennies from 500 school children.

AN AMBITIOUS AIR ITINERARY PLANNED BY JULES VEDRINES

CAIRO, Egypt, Dec. 30.—Aviator Jules Vedrines, arriving here safely has announced that he intends to fly from here to Australia. He arrived at Cairo yesterday after several weeks of flight from Paris, punctuated with numerous stops. En route to Australia he expects to soar across Southern Asia, British India and the Malay archipelago.

Begin the New Year Right---Buy a FORD

You won't take the up-grades of 1914 on the "high speed" if your mental cylinders are clogged with carbon. Get out of doors—out on the "open road." Let the sunshine and fresh air in—and keep the doctor out. That old god Atlas may have carried the world on his shoulders, but it's round dollars to musty walnuts that the Ford Model T is carrying more of it on its four wheels. There are nearly 1000 Ford owners now in Orange county. Ask any one of them how they like their car. GET THE FACTS—ALL OF THEM. You can't reach the right conclusion on partial information—and the owner is the fellow who knows.

Do it in a Ford!

There is a Reason for Ford Popularity —it's Ford Merit

$625--Six Passenger Ford Touring Car--$625

All Ford Models Fully Equipped

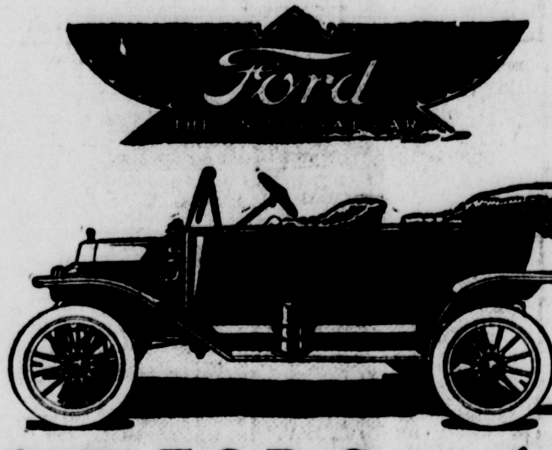

$625 F.O.B. Santa Ana

Do it in a Ford!

He who travels the Ford way—travels most economically

$575--Two Passenger Ford Roadster--$575

We Can Make Immediate Delivery

Ford Salesroom and Garage
Corner Sixth and Main Sts.
Santa Ana, Cal.

West End Garage Co.

Ford Salesroom and Garage
Corner Sixth and Main Sts.
Santa Ana, Cal.

CONTRACTS LET FOR STREET WORK

Newport Beach to Lay More Sidewalks and Curbs and do Grading

Newport News: Robert Boswell was awarded the contract for the cement work on the extensive contract to be done under the sidewalk and street improvement law at West Newport at the meeting of the board, held Monday afternoon. Bosewll bid 12½ cents a square foot for the sidewalk, and 30 cents a lineal foot for the sidewalk. H. E. Smith ,who has done most of the work of this kind in the city during the past year, bid 15 cents a square foot for the sidewalk and 35 cents a running foot for the curb.

J. E. Cavenaugh was given the contract for grading the streets, his bid being $1.25 a yard for dirt fill, 20 cents a yard for sand filling. Joel Wilson bid 40 cents for excavation, 40 cents for sand fill and $1.40 for dirt fill. H. E. Smith bid 35 cents for excavation, 50 cents for sand fill and $1.50 a cubic yard for dirt fill.

A. W. Jackson presented a public invitation to a demonstration of the Draeger pulmotor presented by Dr. Lowell C. Frost, to be held in Balboa on January 5th at 2 p. m.

No action was taken on the recommendation of the Chamber of Commerce that the proposed paved road from the bridge to Balboa be built, by assessing abutting property one-third for each side and the city as a whole to bear a third of the expense.

The city attorney was instructed to draft an ordinance changing the system of designating the different streets of the city according to the plan presented to the board by President Hermes.

G. H. L. Ghriest asked the board to declare the franchise recently granted to the Pacific Light & Power Co., to be invalid, claiming that the company had not fulfilled the requirements of the ordinance or franchise granting it permission to operate here. Attorney Sam Haskins of the firm of Gibson, Dunn & Crutcher, was present, representing the company. Mr. Haskins stated that the P. L. & P. Co. had shipped several carloads of poles here, painted and trimmed them and had twenty-five miles of the transmission line to this city already built. Mr. Haskins said further that Ghriest had attempted to enjoin the company from exercising its franchise here through the State Railroad Commission, and when his company was sustained that Ghriest sought and was denied a rehearing. His contention was that the four months alloted the Pacific Light & Power Corporation began with the date of the refusal of the State Railroad Commission to reopen the case, but said that the requirements of the franchise had already been fulfilled.

City Attorney Bishop made a short but fiery speech in which he said that the local light plant manager had gone to court for redress before in the lighting controversy and that he should do so now and not come to the Board of Trustees of Newport Beach to help him out of a dilemma which, according to Bishop, he had been instrumental in creating. Bishop started to say more but broke off in the middle of a sentence and took his seat, and Trustee Parkinson moved that the board proceed with the next order of business.

M. Simberg and Mrs. John King protested against the city employing a band master to teach beginners music, and Simberg said that if the city was going into the business of giving musical educations he had a boy and girl whom he would like piano instruction for. Mrs. King said that some of the boys in the band knew nothing of the music and that one boy had already quit on this account. Trustee Way made a talk sustaining the action of the city. He said that Mr. Johnson had been employed only from month to month and that if incompetent could be discharged at any time. Simberg and Mrs. King said that this was one point to bear out their objection and that if the band master got a better position there was nothing to bind him to his contract with the city and that he would leave the band in a lurch.

The city attorney said that as some of the property outside the property line belonged to the East Newport Town Co., the city had no right to pay for half of the bulkhead proposed by the F. O. Engstrum Co. It was thought that a public street laid outside the property line, but it seems that it has never been properly dedicated to the public.

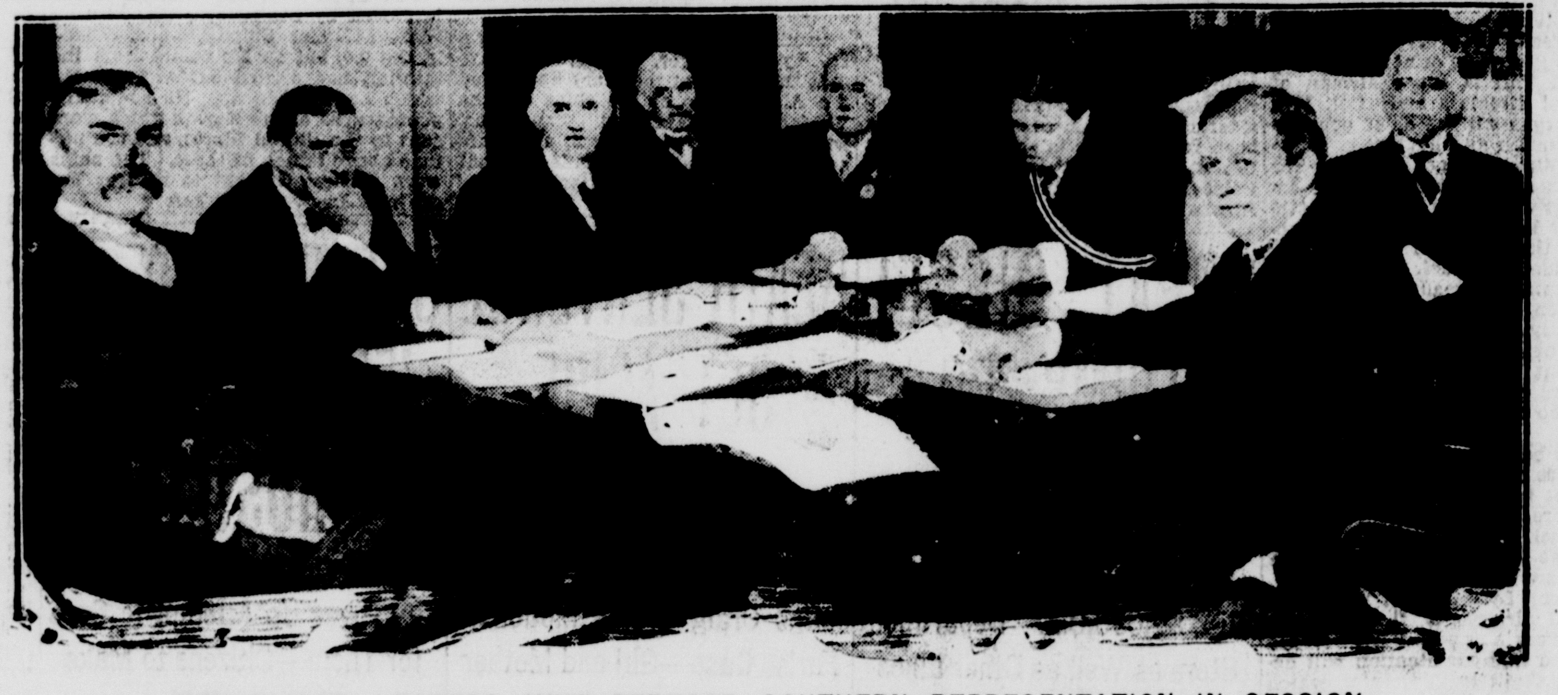

REPUBLICAN LEADERS WHO REDUCED SOUTHERN REPRESENTATION IN SESSION

From Left to Right—Senator Reed Smoot, William Barnes, Jr., former Senator Newell Sanders of Tennessee, Senator Clark of Wyoming, H. L. Remmel of Arkansas, Senator Borah of Idaho, F. W. Estabrook of New Hampshire, R. B. Howell of Nebraska, Senator Charles B. Warren of Wyoming.

The action of the Republican National Committee in Washington in reducing the number of delegates in the next national convention from southern states may prove one of the most important political developments in recent years. This action was taken despite the adverse report of a committee named to study the question. The Republican leaders here shown in session—except Senator Borah—are among those known in present political parlance as "standpatters." Among them were Senator Reed Smoot of Utah, who was first aid to Senator Aldrich of Rhode Island; William Barnes, Jr., leader in New York state, whom Theodore Roosevelt has been fighting for several years, and Senator Warren of Wyoming, an old line Republican.

FIRST BOULEVARD DEEDS ARE GIVEN

Huntington Beach News: H. L. Heffner, vice-president of the South Coast Improvement Association, received Monday from the land department of the Pacific Electric railway deeds to a right of way for the coast boulevard through that company's holdings along the Orange county coast. The deeds cover the needed strip of land at Sunset Beach and two crossings in Huntington Beach. Authority is given Mr. Heffner to deliver the deeds when the other rights of way needed are secured.

Modern Dry Cleaning Co., 519 N. Main St. Expert Cleaning, Pressing. Phones: Home 420; Sunset 168.

SALE UNDER FORECLOSURE OF MORTGAGE

In the Superior Court of the County of Orange, State of California.

Daisy Lucretia Brown Condon and T. J. Condon, her husband, George Francis Brown and Linus Westervelt Brown, a minor by George F. Brown, his guardian, Plaintiffs, vs. Henry Kennedy and Alta Kennedy his wife, John Doe, Mary Roe and Richard Roe, Defendants.

Under and by virtue of a decree of foreclosure and order of sale duly made and entered in the Superior Court of the County of Orange, State of California, on the 12th day of December A. D. 1913, and a Writ of Execution for the enforcement of judgment requiring sale of property under foreclosure of mortgage issued out of the said Superior Court on the 12th day of December A. D. 1913, in the above entitled action, in favor of Daisy Lucretia Brown Condon and T. J. Condon her husband, George Francis Brown and Linus Westervelt Brown, a minor by George F. Brown, his guardian, plaintiffs, and against Henry Kennedy and Alta Kennedy his wife, Joe Doe, Mary Roe and Richard Roe, defendants, a copy of which said decree of foreclosure duly attested under the seal of the said Superior Court on the 12th day of December A. D. 1913, and to me delivered on the same day, together with the said writ annexed thereto, whereby I am commanded to sell at public auction for cash lawful money of the United States, the following and in said decree, described real estate:

Situated in the Rancho de Los Alisos, County of Orange, State of California, and are bounded and particularly described as follows, to-wit:

Parcel 1. Beginning at a point in the line of fence on the northerly side of Los Angeles and San Diego road, said fence running parallel to (on northerly side) and Forty and one-tenth (40.1) feet distant from the Southerly line of said Rancho, and said point being North 37 degrees West, Eighteen Hundred (1800) feet measured along said fence line from the point of intersection of said fence with the line between Lots 1 and 10 of said Rancho, said last named point of intersection being North 26 degrees East 45 feet from Station 14 of Survey of said Rancho; thence North 68 degrees 20 min. East, Nine Hundred Eleven and Five-Tenths (911.5) feet for the true point of beginning; thence North 68 deg. 20 min. East, Eight Hundred forty-nine and five-tenths (849.5) feet; thence North 40 deg. 30 min. West, Six Hundred ninety-four and seven-tenths (694.7) feet to the center line of a Forty (40) foot road, known as Aliso Street; thence Southwesterly along the center line of said Aliso street Eight hundred thirty-eight (838) feet to a point which is North 40 deg. 30 min. West, Five hundred eighty-five and four-tenths (585.4) feet from said true point of beginning; thence South 40 deg. 30 min. East, Five hundred and eighty-five and four-tenths (585.4) feet to the true point of beginning.

Parcel 2. Beginning at the most easterly corner of Parcel No. 1, above described; thence North 80 deg. East, Fourteen hundred seventy (1470) feet; thence North 40 deg. 30 min. East, along the line dividing Lots 10 and 2 of said Rancho, Twenty-nine Hundred and Two (2902) feet; thence North 40 deg. 30 min. West, along the southerly line of the Right of Way of the Southern California Railway, Six Hundred Sixty (660) feet to the center line of a Forty (40) feet road known as Aliso Street; thence Southwesterly along the center line of said Aliso Street, Twenty-eight hundred sixty-six and three-tenths (2866.3) feet to a point which is North 40 deg. 30 min. West, Eleven Hundred Fourteen (1114) feet from a point which is North 80 deg. East, Fourteen Hundred and Seventy (1470) feet from the point of beginning; thence continuing Southwesterly along the center line of said Aliso Street Thirteen hundred and Seven (1307) feet to a point which is North 40 deg. 30 min. West, Six Hundred Ninety-four and seven-tenths (694.7) feet from the point of beginning; thence South 40 deg. 30 min. East, Six Hundred Ninety-four and seven-tenths (694.7) feet to the point of beginning.

Subject to the rights reserved by Dwight Whiting and Emily S. Whiting, to themselves, their heirs and assigns, of Right of Way over and along a strip of land of the uniform width of 30 feet South of and contiguous to the prolongation of the North boundary line of Lot 1 of said Rancho, in a straight line, but parallel to the line of the Southern California Railway, and extending from the Easterly boundary line of Parcel No. 2, above described, to the Westerly line thereof.

Also, subject to the easement over Aliso Street above mentioned.

Together with all the tenements, hereditaments and appurtenances thereunto belonging, or in any wise appertaining.

Public notice is hereby given that on Tuesday, the 6th day of January, A. D. 1914, at 11 o'clock a. m. of said day, I will proceed to sell at the south door of the Court House, in the City of Santa Ana, at public auction, to the highest bidder for cash, in lawful money of the United States, all the above described real estate, or so much thereof as will be sufficient to satisfy said decree for principal, interest and all costs.

Given under my hand this 16th day of December A. D. 1913.

C. E. RUDDOCK, Sheriff.
By N. BACON, Deputy.
WALTER F. DUNN, Attorney for Plaintiff.

NOTICE TO THE PUBLIC

Notice is hereby given that the undersigned West End Garage Co. will on the 7th day of January at the hour of 10 o'clock a. m. of said day at the storeroom of said company on the southwest corner of Sixth and Main streets, in the City of Santa Ana, Orange county, California ,sell one Imperial automobile, being a five passenger touring car, holding California state license No. 60194. Said sale will be made under a lien for a bill for repairs to said machine made more than 20 days prior to this date, at the request of the owner, Richard Nye, which said bill amounts to $503.35.

WEST END GARAGE CO.
By F. C. GALPIN, Secretary.

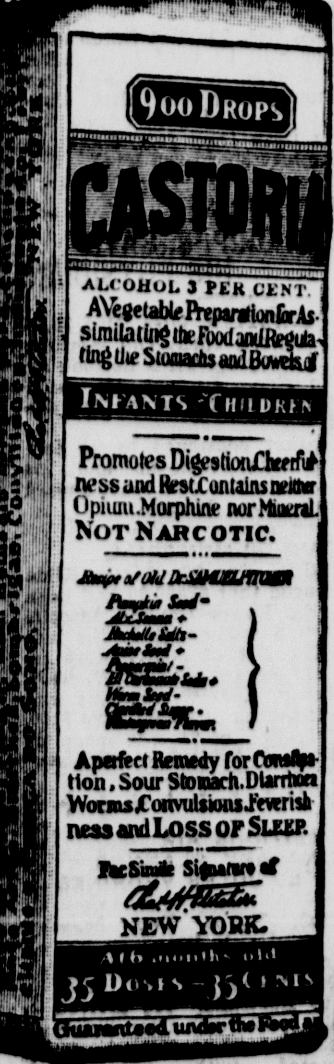

Exact Copy of Wrapper.

CASTORIA

For Infants and Children.

The Kind You Have Always Bought

Bears the Signature of *Chas. H. Fletcher.*

In Use For Over Thirty Years

CASTORIA

THE CENTAUR COMPANY, NEW YORK CITY.

Heavy Machine Work and Auto Repairing

Gas Engine and Auto Cylinder boring and grinding. Heavy Pump Machinery repaired. Gear cutting and Aluminum brazing. Greases, Oils and Gasoline. Dynamo Oil a specialty.

We are equipped with tools for heavy or light machine work. No job too big for us. Don't take your machine work to Los Angeles, no matter how heavy it is. Expert master mechanic in charge. Satisfaction guaranteed.

Thelan Machine Shop and Garage

H. P. THELAN, Prop. Phones: Sunset 417; Home 188. 710-18 E. 4th.

AUTO STORAGE for RENT

SEVENTEEN EIGHT-FOOT STALLS. TWO FEET BETWEEN EVERY CAR.

There will be no crowding and jamming of cars here. Each will have its full allotment of space and when the seventeen stalls are taken, no more cars will be admitted.

Big Light Garage—Day and Night Service.

El Camino Garage

517 North Main St.

Factory: 2214 West Pico St., Los Angeles, Cal. Phone Home 20868.

National Cushion Inner Tire Co.

Manufacturers of

"RESILIO"

The Everlasting Inner Tire.

All Tire Troubles Ended. No punctures, rim cuts or blow outs.

T. A. Magee, 901 Spurgeon St., Santa Ana, Orange, Olive and Tustin. Agent.

Headquarters for Stoves

Air Tight Heaters at $1.50 up. All sizes and styles. Perfection Oil Heaters, all sizes. Coal and Wood Heaters in the full range of sizes and prices.

If you are building, see us for roofing. Rex Flintkote is the Best Composition Roof.

John McFadden 112-116 E. 5th St

Do You Own a Clear Lot?

Why not build a house on easy monthly payments.
HOME MUTUAL BUILDING & LOAN ASSOCIATION. 419 N. Main St.

GOOD COMPANIES. GOOD SERVICE.
GOOD POLICIES.
O. M. Robbins & Son, Insurance

Some men are born absentminded, some achieve absentmindedness, others have absentmindedness thrust upon them.

And then again—

Men's morals are rather lax in the matter of umbrellas—

Many a man who wouldn't steal a dollar would run off with another man's umbrella—for which he paid us a dollar.

Get one of your own—

Lisle, Mercerized, Silk—with handsome handles—

from $1 to $5.

If you have another man's umbrella he is at least entitled to your sympathy.

This kind of weather suggests

—Overcoats

—Raincoats

—Mackinaws

—Sweaters.

Come to us for them.

HILL, CARDEN & Co.

112 West Fourth St.

SENATOR MARTINE ASKS STRIKE PROBE

Asserts to Atty. Gen. McReynolds that Calumet Miners Are Brutally Treated

WASHINGTON, Dec. 30.—Senator Martine of New Jersey conferred yesterday with Solicitor-General Davis of the Department of Justice regarding the Federal investigation which he had asked for into the Calumet strike situation. Mr. Davis told the Senator he would advise him later as to the statutory situation in the matter.

When Atty.-Gen. McReynolds returned yesterday he found a letter awaiting him from Senator Martine, asking for immediate investigation of reported conditions in the strike region. The senator asserted tonight he had been keeping in touch with affairs in the Michigan copper region, having had letters from a number of persons there. The treatment of the miners, he said, had been "brutal and outrageous." Before deciding what step he will take after congress reassembles, Senator Martine said he would consult with some of his colleagues, Senators Kern, Borah and others.

MANCHUS SUPPORT CHINESE REPUBLIC

PEKING, Dec. 30.—A startling and significant illustration of the way in which the deposed Manchus are gradually veering toward a hearty support of the republican regime is the recently announced attitude of the deposed boy emperor and his advisors in regard to Mongolia.

President Yuan and his cabinet have been moving heaven and earth to prevent Russia from getting a grip on Outer Mongolia. While the Bear of the North has had all the advantage thus far, the president is still seeking a way out. Further, he has explained himself as determined that the Russian advance shall not penetrate an inch into Inner Mongolia, and the deposed Manchus are said to be backing him up to a man, as indicated by the following edict which his majesty sent to Sheng Yun, a former Chinese viceroy of Mongolia, who is now an attendant at the court of the "God-Emperor" at Urga:

"If you do not forget your duty you will obey the instructions to forsake the pseudo government at Urga immediately. Unless you awake from your ignorance disaster will certainly overtake you."

Piles Cured in 6 to 14 Days

Druggists refund money if PAZO OINTMENT fails to cure Itching, Blind, Bleeding or Protruding Piles. First application gives relief. 50c.

HELP AT VATICAN THREATEN STRIKE

Gardners and Museum Keepers Say Raise Wages or Cut Out Holidays

ROME, Dec. 30.—Pope Pius is today facing another threatened strike within the Vatican. This time it is the gardeners and the museum keepers. Their demands involve the rather unusual alternative of either a raise in pay or the abolition of holidays. All of these employes get 70 cents a day except on holidays when they draw nothing. As there are some 79 religious holidays in the year to say nothing of Sundays the employes insist they have real grounds for grievance. The fact that the museums and gardens are closed on these days adds also to their financial difficulties. Although not officially allowed to accept tips, they all accept them just the same, but when the public is not admitted some 130 days out of the year their possibilities for making a little on the side are considerably reduced.

Recently one of the gardeners went mad and committed suicide by jumping off the Vatican wall. The gardeners and museum keepers insisted that he went mad trying to figure out how to make both ends meet on the 70-cents-no-holiday-pay proposition and petitioned the Pope accordingly. They told him they hoped he would take warning from the first fatal result and hoped he'd see to it that an epidemic of suicides at the Vatican might not be rendered inevitable. They also asked him if he figured they did not have to eat on holidays the same as other days. Up to the present time, there has been no raise in wages at the Vatican but Pope Pius is known to be giving the matter serious attention and consideration.

AN ELECTRIC IRON CAUSES EXCITEMENT

An electric iron came very near starting a fire at the home of Mrs. Wancheer, 409 East First street, this morning. The iron was left flat on a table, with the current still on. It burned through some clothing and into the wood, filling the house with smoke. Mrs. Wancheer ran from the house calling fire. V. Ehrhardt, passing by in a wagon, ran into the house and smothered the fire with blankets. A call for the fire department had been sent in, but the fire was out before the firemen could get to the place.

A small payment down and small monthly payments will enable you to ride a Racycle—the best bicycle on earth. Russ Coleman, 217 W. 4th St.

GROUND SWELL YET HARASSES VENICE

Cuts Out Foundation of Many Ocean Front Residences and Carries Sand to Sea

VENICE, Dec. 30.—Showing no signs of abatement, high tides continued to wreak serious damage on ocean front property here yesterday. Although the ocean was in a calm mood, the cutting ground swell continued to eat the foundation out from under residences on the beach. Tons of sand was carried away from valuable ocean front lots out to sea. Two or three houses are at present at a point when at any time they may be precipitated into the ocean. It is feared that another high tide and ground swell similar to the one of yesterday will pitch these dwellings into the sea.

With $60,000 worth of concrete walk and bulkhead wrecked, the shore line for over a mile is practically at the mercy of the waves.

Alarmed at the strange antics of Neptune, the fish that usually swarm around the pier in great numbers have suddenly departed, causing a fish famine in the bay district. It is thought that the fish have sought deeper water until the tides resume their normal conditions.

IOWA WILL FIRST LEARN HOW, THEN MAKE GOOD ROADS

DES MOINES, Iowa, Dec. 30.—Following the passage by the legislature last winter of a good roads law, at least fifty highway conventions in as many counties in the state will be held this winter to educate county officials and the farmers to the necessity of good roads and the best way to build them.

A short course of instruction for county engineers will be held by experts at the state college at Ames and the State Highway Commission next month. At the county meetings the laws will be explained, exhibits shown of models of good roads and moving pictures thrown upon the screens showing "honor convicts" building roads at Ames.

The educational work this winter is to be followed by practical road building next summer.

Real Estate Transfers

(Furnished by the Orange County Title Company.)

December 27, 1913.

Deeds

E. S. Palmiter et ux to W. E. Clement—South half of lot 10, block 3 of Nutwood Place; $10.

Bessie Krieger to Harry G. Magie—Part of lots 41 and 42, block 104, Stanton & Lothian's second addition to Bay City; $10.

Frantz F. Franke to Johan Friedrich Franke et ux—Lots 3 and 8, block 16, Arch Beach Heights, Los Angeles County property; $600.

Ida L. Henderson et conj to Byrdie F. Clouser—Part of lot 6, Stockwell's subdivision; $10.

Title Insurance & Trust Company to J. M. Day—Lot 30, Morse Villa tract; $10.

Abstract & Title Guaranty Company, trustee, to Charlotte A. Phelps—Lot 16, block G, Roger's addition to Laguna Beach; $10.

Edwin Cox et ux to Joseph Bricke—Part of lot 4 and all of lot 6, Vanderlip & Rowan tract; $10.

Earl C. Marshall to Frances Marshall—Lot 12 and part of lot 11, block A of L. L. Borden's addition to Garden Grove; $10.

John I. Yeend to Ella G. Yeend—Lots 2 and 3, block 3, section 2, Balboa Island; $10.

Releases

Orange Savings Bank to Joe Davis—Release mortgage 95-300.

J. W. Taylor to John Wehrly—Release mortgage 157-183.

Frank Ey to Henry A. Bourdieu—Release mortgage 132-49.

Fullerton Savings Bank to Luke Woodward—Release mortgage 132-293.

C. C. Langley to B. M. Ewing—Release mortgage 22-42.

E. Beardsley to Thomas H. Thompson—Release mortgage 113-348.

CASTORIA

For Infants and Children.

The Kind You Have Always Bought

Bears the Signature of Chas. H. Fletcher.

If your bicycle repairing has not been satisfactory, it's because you don't have your work done by Russ Coleman, 217 West Fourth street.

Santa Ana Painless Dentists, 102½ East Fourth St. Main 253.

"Upstairs, Downstairs, In My Lady's Chamber"

This familiar line from "Mother Goose" suggests one of the greatest advantages of the Perfection Oil Heater. It is so light and handy it can easily be carried about the house—wherever heat is needed.

PERFECTION SMOKELESS OIL HEATER

Light it in the bedroom and dress in comfort. Take it to the bathroom—the breakfast room—the sewing room. It keeps the house warm and cozy.

Burns oil—the cheapest fuel. Easy to light and care for. Can't Smoke. Doesn't smell. Finished in plain steel or blue enameled drums.

Ask to see it at your dealers.

Standard Oil Company

LOS ANGELES

For Best Results Use Pearl Oil

The Register's Classified Business Telephone Directory

Pacific		Home
	ACADEMY OF MUSIC	
643J2	Elmer's, 204 E. Fourth St.	[illegible]
	Art, Novelties, Curios & Needlework	
944W	Merigold Bros., I. O. O. F. Bldg.	
	Art, Framing, Gifts, Score and Place Cards	
459J	The Sumner Shop, 117 West Fourth St.	
	AUTOMOBILES	
10	Wm. F. Lutz Co., Studebaker, Stutz.	10
	Auto Tires, Accessories & Vulcanizing	
187	Hoozier Vulcanizing Works, Opp. P. O.	
	BAKERY AND LUNCH COUNTER	
181	The Vienna, 210 East Fourth St.	264
	BICYCLES AND SPORTING GOODS	
701J	Hill & Walker, 221 West Fourth St.	
	CADILLAC AGENCY & GARAGE	
167	H. H. Kelly, 513-15 North Main	124
	CHIROPODIST	
176	Dr. M. B. Schnee, 106½ E. Fourth St.	
	CLEANING AND PRESSING	
279	The Suitorium, 403 East Fourth St.	505
	CLOTHING & GENTS' FURNISHINGS	
	The Hub Clothing Store, 209 W. Fourth St.	
	Confectionery, Ice Cream and Lunches	
1127	Taylor Bros, 216 West Fourth St.	79
	CORSETS AND MILLINERY	
	Mrs. F. B. Wilhelm, 509 North Main	
	CROCKERY AND GROCERIES	
25	G. A. Edgar, 114 East Fourth St.	85
	DENTISTS	
253M	Santa Ana Painless Dentists, Dr. J. J. Jacobs, 102½ E. Fourth St., cor. Main	
	DRY CLEANING AND PRESSING	
575J	Crystal Cleaning Co., 207 N. Main St.	53
	ELECTRIC WIRING & FIXTURES	
1113	Cope Electric Co. 412 W. Fourth St.	2531
	EVERYTHING ELECTRICAL	
134	Robertson & Packard, 305 N. Main St.	138
	GRINDING, CUTLERY & REPAIRING	
705W3	Ernest Schmidt, 414 W. Fourth St.	
	HARDWARE & WELL CASING	
123	Crescent Hardware Co., 208 E. 4th St.	123
	HARNESS AND IMPLEMENTS	
10	Wm. F. Lutz Co., 219 East Fourth.	10

Pacific		Home
	HAIR DRESSING PARLOR	
532	Miss Julia Campbell, Room 35, Hervey-Finley Blk.	
	JEWELRY AND PIANOS	
1138	Carl G. Strock, 112 E. Fourth St.	
	MACHINERY	
165	Santa Ana Machine Works, cor. Second and Sycamore.	
	MILLINERY	
	Anna L. Mueller, 501 North Main St.	
	MOTORCYCLES—Indian, Harley-Davidson and Pope.	
1147	A. F. Herold, Cor. 6th and Main Sts.	
	OPTICIANS	
194	Dr. Karl A. Loerch, 116 E. Fourth St.	
	OSTEOPATHS	
470W	Dr. Sarah G. Humiston, 106½ E. 4th	35
	REAL ESTATE & LOANS	
970W	Harris & Cook, 504 North Main St.	2744
	SCHOOL BOOKS & STATIONERY	
277	Geo. S. Thacker, 214 West Fourth St.	
	SPORTING GOODS AND TENTS	
962J	Hawley's, 215 West Fourth St.	
376J	Residence.	
	STOCK REMEDIES	
180	Titus Stock Remedy Co., 412 W. 4th St.	
	SWIMMING POOL AND INSTRUCTION	
966W	The Athletic Club, cor. 3rd & Spurgeon	
	UMBRELLA REPAIRING & KEY FITTING	
962J	Hawley's, 215 West Fourth St.	
376J	Residence.	
	Upholstering and Furniture Repairing	
931W	A. E. Hartman, 709 N. Sycamore, opp. Court House.	
	VULCANIZING TUBES, 25c.	
475J	Robt. Gerwing, 312 N. Broadway.	
	WALL PAPER PAINTS & OILS	
131	F. C. Remsberg, cor. Bush & 5th Sts.	658
	Orange, Cal.	
	GARAGES & MACHINE SHOP	
250	Lush G. & M. S., 129 So. Orange.	
	Photography, Commercial & Home Portraits	
114	Rozell's Orange Studio, 115 E. Chapman	
	WALL PAPER, PAINTS & OILS	
275	Robison's Paint Store, N.E. cor. Plaza Sq.	

CINDER KNIGHTS TO BE IN MEET OF ROSE TOURNAMENT

The track and field meet, which is to be one of the main features of the Tournament of Roses this year, is beginning to look like a meet of champions, says the Los Angeles Times. Seldom have the fans in Southern California had such an unusual opportunity as is to be offered Thursday, when so many cinder knights, of national reputation, are to be seen in action at Tournament Park for the first track meet of the 1914 season.

First, there is Fred Thomson, three times winner of the all-round competition and present holder of the national title. Second along the line is James Donahue, of the L.A.A.C., who took second in the all-round at Stockholm. Third, Fred Kelly of U.S.C., national intercollegiate high hurdle record holder, and Olympic winner in the event. Fourth, Howard Drew, present national sprint champion. Fifth, Charlie Bergstrome of U.S.C., who last year, was one of the best pole vaulters in the United States, and last but not least, J. Ira Courtney, Olympic sprinter and U.S.C. varsity man.

Constipation Poisons You

If you are constipated, your entire system is poisoned by the waste matter kept in the body—serious results often follow. Use Dr. King's New Life Pills and you will soon get rid of constipation, headache and other troubles. 25c at Druggists or by mail. H. E. Bucklen & Co. Philadelphia or St. Louis.—Advertisement.

OPENING DAY SALE

The White House to celebrate removal to new location 305 West Fourth St.

All Our Goods at Big Reductions

We have put in large quantities of fresh new goods and are adding some entirely new lines. In our new location we have more than three times the amount of space we had in our former store and will carry a much larger stock of goods. We want everybody to see our new store and as an inducement for you to call, we offer

Everything at Sacrifice Prices

400 pairs Kid Gloves, regular $1.50, now 95c

Handkerchiefs, 15c to 25c, now .. 3c

100 Dolls, regular $4.50 values, now $1.49

250 Purses, pure leather, regular $3.00 to $5.00, now..$1.49 and 75c

Hair Switches, for week only, all shades, regular $8.00 to $10.00, now $2.49

Silver Sets, regular 8.00 to $10, now $3.49

Suits, regular $10 to $15, now...$4.98

Large assortment of Aprons, regular 39c, now 19c

Corduroy Skirts, regular $5.00, now $2.50

Flannel Gowns, regular $1.50, now 95c

Flannel Gowns, regular $1.25, now 69c

100 Mesh Bags, silver, regular $5.00, now $2.78

Kimonos, regular $1.75, now 98c

House Dresses, regular $2.00, now 95c

Flannelette Skirts, regular 75c, now 25c

Wash Skirts, regular 75c, now ..39c

Heatherbloom Skirts, regular $1.50, now 89c

Silk Lisle Hose, special, 5 pairs ..$1.00

Child's Dress, regular $1.69, now 49c

200 Waists, regular $1.69, now ...85c

Towels, regular 49c, now ....23c (A few left.)

Boys' Suits, regular $2.00, now ...75c

Ladies' Sweaters, regular $7.00, now $3.50

Children's Sweaters, regular $3.00, now $1.50

Corsets, F. P. regular $3.00, now $1.49

THE WHITE HOUSE

305 West Fourth St.

Leave orders at the

Tustin Bakery

for the best bakery goods—

BREAD, CAKES AND COOKIES

Family size mince and pumpkin pies made to order. Everything in the bakery line.

C. H. EATON, Tustin, Cal.

That Leaky Roof

Needs fixing these rainy days. We have three grades of the

RUBBEROID ROOFING

and a cheaper kind for chicken coops, sheds, etc., called

RESISTO ROOFING PAPER

The Corrugated Iron is the best roofing one can buy, and it is cheaper now than it has been for a long time. Come in and let us give you figures.

S. Hill & Son

Phones: Sunset 1130, Home 150.

213 East Fourth St.

Fine Mill Work. Cement, Roofing, Etc.

High Grade Finishing Lumber.

S. H. Pendleton Lumber and Mill Co.

Phone: Sunset 8, Home 8. P. O. Box 3.

The Santa Ana Register

PUBLISHED EVERY EVENING EXCEPT SUNDAY BY THE REGISTER PUBLISHING COMPANY.

J. P. BAUMGARTNER, Manager.
T. E. STEPHENSON, Associate.
H. T. DUCKETT, Business Mgr.

SUBSCRIPTION RATES
One Year in Advance, by carrier....$6.00
One Year in Advance, by mail......$4.00
Per Month 50c

TELEPHONES
Sunset 4; Home 409.
MEMBER OF THE UNITED PRESS

Entered in the Postoffice in Santa Ana, Cal., as second-class matter.

GIVING A STORE DISTINCTIVE CHARACTER

How shall the progressive merchant give his store some distinctive character of its own? Fortunes have been made by men who have succeeded in identifying a business with some individual idea.

One man calls his place "The Blue Store," or "The Red Store." He will paint and paper in those colors, use them in stationery, in every way connect the color idea with his place, believing that thereby his business sticks in the public mind.

Another man names his place "The Quality Store" and spreads the impression that special pains are taken to buy only first grade goods. Others appeal to the note of cheapness. Some identify their places with well known makers of goods. Almost any idea of this kind, faithfully carried out, is effective.

Probably the results are best when these individual ideas are directly related to the goods offered for sale, rather than to the mere exteriors of the store. Some men have made a remarkable success by pushing ahead some little specialty, giving the public the idea that superior knowledge, pains, and skill are used in producing it.

Most merchants do well to specialize in certain lines. The moment people get to buying one of these leaders, they will try other things from the same place.

No man can thus individualize his store without advertising. It takes lots of hammering to lodge an idea in the public mind. Once that idea is located, it is equally hard for the other fellow to drive it out.

Tell the people persistently enough that you have devoted special efforts to reach perfection in a certain line. The time will come when they won't buy much in that line until they see what you are doing.

CORPORATIONS AND THEIR STOCKHOLDERS

Formerly meetings of railroad and other corporations were live wire affairs. Many stockholders would live fairly near the headquarters of the corporation in which they were interested, and they turned out in a bunch for the annual meetings. The old farmer who owned his five shares turned up with a "show me" attitude. He expressed his opinion with emphasis and appropriate gestures.

The directors listened when he talked, too.

Also the widow who had put her little savings into the business was on hand, and she had ways of making her opinion felt.

The past year has seen the downfall of some very prominent railroad and industrial corporations. The railroads are now on trial before the Inter-State Commerce Commission on their petition for an advance of freight rates. Without attempting to place the blame for the fall in price of corporation shares, one thing can be said. It is a very healthful thing when the stockholders of any corporation attend its meetings and ask questions freely.

Corporation meetings in general of late years have been too perfunctory. A few of the inside managers would hand over their sheaf of proxies and the business would be done without debate. Stockholders have been scattered all over the country, or have assumed that they had no business at the meetings, which have been as harmonious as a funeral.

If stockholders wish to protect their investments they should attend the meetings of these corporations. Let them not be afraid to talk. If railroad directors report the number of ties purchased and the number of telegraph poles erected, but omit to tell about new railroads acquired at a cost of millions, let them demand a balance sheet that the butcher and grocer can understand.

All of which suggests the advisability as far as possible of investing money near home. A corporation having a shareholders' list of home investors is doubly likely to be prudent.

SPECULATIVE "DRY ROT"

An editorial a few days ago in the Wall street journal called attention to "Dry Rot" and dull times in Wall street. It complains of personal extravagance of brokers, and of the old time tendency to depend on tipsters, rather than on scientific investigation of security values.

Formerly when a man wanted to invest money he tried to get next to some one with a grape vine telegraph to the seats of the financial mighty. There was a whole community of tipsters, claiming inside information, who told you one day that Steel was going to increase its dividend, or that the next statement of Reading would show a drop in earnings.

The world is full of suckers. A man with a persuasive manner who could pick out Morgan or Harriman on the street, looked like an insider to a great many innocent persons.

People who have money to invest will not keep on buying gold bricks forever. They do not so readily part with $10,000, merely because some one's cousin was informed by Rockefeller's office boy that Amalgamated Copper is going up.

The investing public asks from brokerage houses a careful analysis of voluminous corporation reports, a task for which the ordinary man has no training, and the judgment of trained experience on this analysis. As for the alleged tips of insiders, if a man really has such information he uses it for his own benefit instead of trying to sell it to other people.

Publicity and frankness in dealing with the public will cure many troubles in the financial district. Some people would get out with a dark lantern and a jimmy if they had the chance to walk in the front door in the daylight. A great many corporations now publish complete statements of earnings and expenses, and the public may well be cautious about buying into properties that decline to do so.

GREAT NUMBER OF LOFTY MOUNTAINS

Things are wonderful principally by comparison. There are sixty or more lofty mountains in California rising more than 13,000 feet above sea level which are not considered sufficiently noteworthy among all the surrounding wealth of mountain scenery to have received names, according to the United States Geological Survey. Any one of these mountain peaks, if situated in the eastern part of the United States, would of course be visited by millions of people. But California has seventy additional mountain peaks more than 13,000 feet high which have been named, or 130 in all, as well as a dozen rising above 14,000 feet.

NOTICE TO THE PUBLIC
The Santa Ana Transfer Co. has purchased the business of the Pioneer Truck Co. and has assumed the work of hauling the commercial baggage to and from the Rossmore Hotel.
Auto trucks will meet all trains and passengers can have baggage delivered promptly to all parts of the city.
SANTA ANA TRANSFER CO.

NOTICE

To Members of Painters' Local Union 315:
You are hereby notified to be present Tuesday evening, December 30, for election of officers. Refreshments will be served.
H. J. ROBERTS, Secretary.

Modern Dry Cleaning Co., 519 N. Main St. Expert Cleaning, Pressing. Phones: Home 420; Sunset 168.

New Year's Eve
Dec. 31, 1913
Byron's Troubadours
Grand Opera House
Santa Ana,
Auspices of Y. M. C. A.
Reserved Seats 50c, at Rowley's Drug Store.
Get Yours Now.
Instruments played by Troubadours
7 Men
Clarinet, trombone, trap drums, orchestra bells, harp, mandolin, mandola, guitar, ukalele, 'cello, saxaphone, violin, "Byrondolin" (4 persons play it at one time), piano and cornet.
Note: This is the second number of the Y. M. C. A. entertainment course, tickets for which are on sale at Rowley's for $1.25 for the remaining five numbers.

PERKINS TALKS OF MR. WILSON'S CONTROL OF BIG CORPORATIONS

Financier and Corporation Expert Says the "Plan is Economically Unsound"—Public Welfare in Danger—Telephone Competition, He Says, Will Destroy Efficiency—Favors United States Control.

On the announcement of the government's action in the settlement of the American Telephone and Telegraph case George W. Perkins was asked by a New York newspaper, as an expert in the organization and management of the largest corporations, what he thought would be the effect of President Wilson's now policy of controlling the trusts by private negotiation through the attorney general.

"If you ask for my personal views, I do not mind expressing them," he said, "but they must be regarded as purely personal views. My views on the trust question I think are pretty well understood for I have been crowding them on the attention of the public for the last six years, and I see nothing whatever in the government's attitude in the telephone case to warrant changing them.

"I have read the statements in the papers of the past two days and I see nothing whatever in the government's action that points to anything like a solution of the so-called trust question that will be satisfactory to the public. As a temporary palliative in the present strained condition of business affairs it may accomplish something, but in the long run the government's announced policy in the telephone case, if taken as a precedent, will in my judgment be as unsatisfactory to the public as were the Standard Oil and Tobacco phantom dissolutions."

"What grounds have you for feeling that way about it?"

"Because I see little if anything in the agreement that is going to benefit the public in any way; while even a cursory examination of the plan, as announced, reveals a great deal that will prove injurious to the public.

"Mr. Taft told the country that the solution of the trust question lay in the rule of reason as applied by the supreme court. Mr. Wilson tells the country that the solution of the trust question lies in the rule of reason as applied by the attorney general and endorsed by himself. One was a program to interpret the Sherman law by decisions of the supreme court. The other is a program to interpret the Sherman law by executive order. We cannot rest our business fabric on such shifting sands as the personal views of succeeding administrations.

"The country knows what a dismal failure Mr. Taft's program proved to be, and this was so primarily because the public gained absolutely nothing in the practical working out of the Taft dissolution suits.

"With all due respect, it seems to me that the Wilson policy of personal and private negotiation, case by case, as now announced, will fail for the same reason. In the first place Mr. Wilson says in his note of the 19th to the attorney general that 'he is glad to know that the telephone company will adjust its business to the conditions of competition.' If there is any business that cannot and should not be adjusted to competition, that cannot be efficiently conducted along competitive lines, it is the telephone business. We might just as well try to conduct the postal business on a competitive basis. Anyone who has been in a town in which there is more than one telephone company knows how inefficient, unsatisfactory and costly the telephone service of that town is.

"I cannot but believe that Mr. Wilson's proposition of establishing competition in the telephone business is economically and fundamentally unsound. If that is going to be done we are embarked on a thoroughly reactionary program. The telephone business of this country must be carried on in one of two ways; either through governmental ownership, as is the postal business, or by a great telephone system under the direct supervision and control of the federal government, as the railroad and banking business are now conducted.

"Postmaster General Burleson, in his report of last Wednesday, recommending to the attention of Congress the taking over by the government of the telephone and telegraph lines, refers to the business as monopolistic in nature, and Mr. Burleson is right. If competition is not to be restored and the telephone company is, to a certain extent, to extend its control of operations over the lines of various independent companies, as would seem to be the case, how is this extended control to be safeguarded in the interests of the public?

"Was the telephone company's alliance with the Western Union in restraint of trade? Did it put up prices or did it increase business and add to the public convenience? Who benefitted most, the companies or the public?

"There is certainly no one in business, and I doubt if there is anyone, who believes that the acquisition by the American Telephone Company of a 30 per cent interest in the Western Union Telegraph Company resulted in restraining trade. If there has been a shining example of co-operation resulting in the expansion of trade, benefit to the public, cheapening of rates, improving efficiency, it has been this very co-operation between the Bell system and the Western Union system. Why, just look at it. It gives us the night letter rate message, the day rate message; it gave us the improved service of picking up a telephone and telephoning a telegram and receiving an answer in the same way; it gave us more rapid communication, more efficient communication, more economical communication. Mr. Wilson himself in his speeches and papers has questioned the ability of large corporations to do business efficiently and has rather intimated that efficiency was the test. Here we have a most striking example of improved service and reduced cost, and yet the government proposes to step in and disrupt this co-operative arrangement. As far as restraint of trade is concerned in this arrangement, every business man knows that trade has been expanded, has been quickened, has been greatly helped by the cheap rates and efficient service of the night letter alone."

"Mr. Perkins, it is said that the independent companies will largely benefit by this arrangement and that they will connect with the Bell Telephone trunk lines. What is your understanding about this?"

"My understanding of the arrangement is, as outlined in the correspondence between the telephone company and the attorney general, that where an independent company desires connection with the toll lines of the Bell system it may secure such connection by supplying standard trunk lines between its exchanges and the toll board of the nearest exchange of the Bell operating company, and that when this connection is made the employes of the Bell system will operate the entire toll circuit involved in establishing the connection. This, of course, means that the independent company must furnish the capital; that it must comply with the regulations of the Bell company as to wires, etc., and that it must submit its operations to the employes of the Bell system; that the rates charged will be the regular toll charge of the Bell company and in addition thereto a connecting charge of ten cents for such messages as originate on the independent lines and are carried in whole or in part over the lines of the Bell system. **Of course this in practice means the regulation and control of this business, not by the government, not by the Interstate Commerce Commission, not by an Interstate Trade Commission, not oven by the independent companies, but by the Bell telephone system."**

"Do you think the present efficiency of the Bell system will be impaired by this action?"

"If Mr. Wilson's clearly expressed opinion to the effect that competition in the telephone business is to be established, is carried out, then of course efficiency will be seriously impaired. Mr. Vail, than whom, in my judgment, there is no broader-minded, more upright and efficient business-statesman in this country, says: 'Some economies and some services which were contemplated under the complimentary operation of the two companies cannot now be realized, but it is hoped that all now in operation will, after thorough consideration, be found to be within the law.'

"One of three things will happen, viz.: efficiency will be seriously impaired, or the cost to the consumer will increase, or the Bell telephone system will go on substantially as it now is."

"What do you think the President's attitude is to be now towards big corporations?

"That is just the trouble. Why should it be a question of what any President's attitude is? We worried all through the Taft administration over just that question, and the business world is now worrying over it in the same way in the Wilson administration. It is all because the Sherman law is a perfectly impossible proposition, framed before present day development of telephone and other modern means of intercommunication. In its present shape it is a thoroughly unworkable law; it is weak where it should be strong, and impossible of understanding where it should be clear. Neither the Taft nor the Wilson administration seemed to realize this fact, or if they did, they lacked the courage to squarely tackle it. Until some administration does realize it and does tackle it we cannot hope for permanently improved conditions.

Of course monopoly in private business is not to be tolerated; restraint of trade is not to be tolerated. Improper business methods, of which there have been altogether too many, are not to be tolerated; but many a big corporation that is being accused of restraint of trade has been doing just what the telephone company has been doing, viz.: expanding and not restraining trade. **The people are not complaining about business because it is big. They are complaining about improper methods in business, whether little or big.** They realize the necessity for large units in commerce. They know that such large units must naturally place large power in the hands of an individual or a small group of men, and what they ask is laws that are clear and definite, that will govern and regulate these men in their moral conduct; **and until we meet this issue fairly and squarely and settle it we will not be on the road to permanent prosperity.**

"With all due respect, in my judgment President Wilson has not begun to meet it in this telephone settlement. In fact, he is just as far from it, if not farther, than was Mr. Taft. He is not grappling with the fundamentals."

"Then, Mr. Perkins, what do you think ought to be done?"

"I have long been for a Federal Interstate Trade Commission that will regulate and control interstate industrial corporations. **I believe that when a business reaches a size where it stretches out over forty-eight states, and indeed throughout the world, serving vast numbers of people, employing vast numbers of people, having as stockholders vast numbers of people, it is semi-public in its nature and should be regulated and controlled for the same reasons and in much the same manner that our railroads and banks are regulated and controlled.**

"This does not mean justifying or regulating monopoly, licensing monopoly, or anything of the sort. It simply means having a federal supervisory hand on large interstate and international business corporations which in themselves are necessary to our country's commercial growth and prosperity and inevitable in the present trend of industrial development, not only in this country, but throughout the world."

ORIGINAL GENUINE

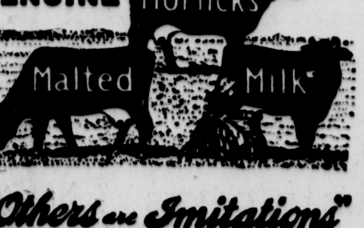

"Others are Imitations"
The Food-Drink for all Ages
Rich milk, malted grain, in powder form.
For infants, invalids and growing children.
Pure nutrition, upbuilding the whole body.
Invigorates nursing mothers and the aged.
More healthful than tea or coffee.
Take no substitute. Ask for HORLICK'S

The Good Clothes Store
BLUE SERGE SUITS
$15
—pure wool
—hand made
—perfect style and fit guaranteed
W. A. HUFF

Too Late to Classify

FOR SALE OR EXCHANGE—Team, mares, weight about 2400, three year old colt, also filly sixteen months old, both broke to drive single. Want hay, cows, heavy work stock, Ford roadster, or what have you? 323 East Washington. Pacific 207.

FOR SALE—One Flanders "4" motorcycle at a genuine bargain for a quick sale. See machine at Guarantee Garage, Second and Bush Sts.

WANTED—$5000, $4000, $2500, $1000, to loan on first class ranch property. Severance Loan Office, 103 East Fifth.

WANTED—Plain sewing, reasonable prices. 638 French St. Phone 353W.

LOST—A lady's small open face watch with name "Dixie" engraved on the back. Finder please leave at Register office and receive reward.

WANTED—A competent woman for general housework, middle aged woman preferred. Phone 491M. 902 North Main St.

FOR RENT—Seven room modern furnished house, three porches, and two blocks of high school. Cheap rent if taken for a year. Apply at 601 West Second St., or Phone 549J.

A TRACT OF LAND with a frontage of 2371 ft. on County Road, east boundary is 2133 ft. on deeded road, the west boundary 1901 ft., the south boundary 2419 ft. You can see it will subdivide into 5 or 10 acres. There is no better soil in Orange county for the growing of citrus fruits, alfalfa, or diversified farming. Land is quite level. Water comes to it by gravity. You can buy this tract for $36,725.00. Pay down $22,825. The remainder you can pay in one, two or three years at 6 per cent. If you want a good chance to make a deal, call and see me. T. A. Magee, 901 Spurgeon St. Phone 451R.

TO EXCHANGE—Good 5 passenger Reo for lot. Grocery, also general store, for ranch. 12 and 20 acres Garden Grove way for residence property. Money to loan. Beebe & Pearson. Sunset 1122.

FOR SALE—On terms, or trade—Second-hand cars. Will consider lots, equities, diamonds, stocks, or bonds. What have you to offer. Orange County Garage Co., 405-407 East Fourth St.

FOR SALE OR EXCHANGE—One acre close to Poly High, in bearing fruit, good house, barn, etc., rich soil. Make nice home. 305 Fruit St.

$2000 to loan on city at 7 per cent. For sale, modern homes, $2500, $3500, $4000, $5000, $6500. Want 10 acres solid 5 year Valencia grove. 6 room house to rent, $16. Frank Harris, 504 North Main St. 3744. 970W.

FOR SALE—Classy 5 room modern house, almost new. 426 South Broadway.

FOR SALE—Choice budded Valencia orange trees. Apply or telephone Robt. Gerwing, 312 North Broadway.

FOR SALE—White and Yellow roosters; thoroughbreds, almost nine months old. Joseph Griffin, 1115 East Third St., Santa Ana.

WANTED—Woman wants position as manager of cafeteria or restaurant. Familiar with systems in East or Southern California. Mrs. W. Box 395, Santa Ana.

WANTED—Real estate solicitors, ladies or gentlemen, to cover local territory for Los Angeles Harbor excursions. Experience not necessary. For particulars address C. L. Chamberlain, 206 Central Bldg., Los Angeles.

FOR RENT—7 room house. See Clark at 216 East Washington, or Phone 423W2.

FOR SALE—I will have a carload of good alfalfa hay on Santa Fe track in a day or two. E. C. Martin, 1176 Chestnut, Phone 423W2.

FOR SALE—40 acres A-1 alfalfa land $130 per acre. The best close in lot, $900. Pacific Phone 486W.

FOR SALE—10 tons of good barley hay at $15 per ton. Beryl Wilson. Phone to Irvine Store.

FOR SALE CHEAP—A 1912 model twin Indian motorcycle, in good condition. 201 East Sixth St. Phone 506W. Sunset [illegible]

THE CITRUS FRUIT INDUSTRY

Department of Service to Citrus Fruit Growers, Conducted Especially for the Register.

Copyrighted by Reginald Brinsmead.

CROP AND MARKET CONDITIONS

The Christmas of 1913 will go down in California as one which has helped not only to fill the stockings of the orange and lemon growers, but the stockings also of the "dry" ranchers and all dependent upon the soil, or who may be interested directly therein. The warm and timely rains have assured freedom from frost in the citrus orchards and growing weather for the fruit, meaning more boxes, more carloads, for shipment. The whole citrus belt is smiling, smiling a very broad smile, too, for never have orange prospects been brighter; never has the fruit been of finer quality; never the outlook for the profitable disposal of the crop more encouraging. And so it has proved a "Happy Christmas" around the citrus belt, with everything pointing to a prosperous New Year to follow.

The New Year will see orange packing houses throughout the Southern citrus belt opening up, and at an early date shipments will be going forward freely from all districts. Northern Navels have been practically all shipped; Florida has sent forward the greater part of her large crop; the fine Southern crop of oranges is promised a ready demand.

The cry of "tight money" will now be materially lessened, for with the assurance of a warm winter no damage to citrus fruits can occur, and timely rains mean a certainty of bumper grain and hay crops, with ample stock feed on the ranges and hills, and the banks will feel more confident.

Orange crop estimates are now tending to become more optimistic, calling for some 20,000 to 22,000 carloads of navels to go forward from Southern California, meaning that moderate shipments of from 135 to 150 carloads a day will take care of the crop and assure good returns.

A most important factor in the marketing of the orange crop is always the size of the fruit; not only as affecting the total number of carloads to ship, but also the Eastern demand for the fruit. In some districts, more particularly on the older trees situated on the heavier soils, there has been some fear felt that the fruit would run largely to small sizes, but the rains which have come at this time have largely dispelled this fear, for the ideal growing weather existing promises rapid growth and sizing of the fruit.

It has been noted in other parts of the world that, following damaging cold, the orange tree frequently has a tendency to produce small sized fruit the following year; and without the ideal weather we have been enjoying this winter in California there is little doubt that an excess of small sized fruit would have been found in many districts.

As picking really starts in the Southern orchards the moderate size of the navel crop will become more apparent, few sections estimating over 80 per cent of a normal crop, and provided that early shipments are not too heavy, excellent returns should be realized for this fruit, a moderate or medium crop usually proving the most profitable.

Early shipments of Southern navels of good sizes have met with ready demand at excellent prices, even in face of the keen competition met with from Florida, Jamaica, Porto Rico and Northern or Central California. To date Redlands has been the heaviest Southern shipper, and her first shipments, of nearly 300 carloads, are reported to have sold at splendid prices. Other districts report equally satisfactory returns from their holiday shipments. While markets are at present low, more particularly on lower grades, an early recovery is looked for, unless shipments are forced out faster than the markets can profitably care for them.

The popularity of the California navel orange has been further demonstrated this season, when it has obtained a premium in face of large quantities of other oranges which have been offered in the same markets.

And so may the citrus fruit grower feel well assured of a happy and prosperous New Year and satisfied that the future holds much of promise for him.

Croup and Cough Remedy
Croup is a terrible disease, it attacks children so suddenly they are very apt to choke unless given the proper remedy at once. There is nothing better in the world than Dr. King's New Discovery. Lewis Chamberlain, of Manchester, Ohio, writes about his children: "Sometimes in severe attacks we were afraid they would die, but since we proved what a certain remedy Dr. King's New Discovery is, we have no fear. We rely on it for croup, coughs and colds." So can you. 50c and $1.00. A bottle should be in every home. At all druggists. H. E. Bucklen & Co. Philadelphia or St. Louis.—Advertisement.

The BASKET GROCERY
L. R. MAY, Prop.
Fifth and Main Streets
Phones: Pacific 970J; Home 712
Free Delivery
SPECIAL
20c can Pork and Beans at 15c
15c can Pork and Beans at 10c
10c can Pork and Beans at 5c
Fancy Northern Burbank Potatoes, 100 lbs..$1.40
Red Seal Burbanks, 100 lbs. $1.35
Good Goods. Right Prices.
22 lbs. Granulated Sugar $1.00
Large sack best Idaho Flour..$1.45
Large sack good Pastry Flour $1.15
3 cans Salmon, tall or flat.... 25c
2 cans Best Red Salmon 25c
25c Best Red Salmon 20c
25c Bottle Ketchup.......... 20c
2 10c cans Kippered Herring.. 15c
3 cans good Corn or Tomatoes 25c
Crisco 25c, 50c, $1.00
Rub-No-More, Calla Lily Borax, White King, Western Star, Sunny Monday, Ivory, Ben Hur, A. B. Naptha, Mermaid Queen and other Soap ....6 bars for 25c
White Flyer, Less Labor or Medallion Borax soap, 7 bars 25c
A good Laundry Soap, 8 bars 25c
33 bars for $1.00
High grade coffee, 1 lb 35c, 40c, 45c
2½ lbs. 80c
3 lbs. ....90c and $1.00
Good Market Baskets, each ... 10c
4 10c cans Pork and Beans.. 25c

Clune's Santa Ana Theater
Spurgeon St., between Third and Fourth Sts.
Week Commencing Monday, Dec. 29.
Two Complete Changes of Vaudeville, Four Complete Changes of Pictures Each Week.
"Daniel in the Lion's Den," a two reel feature.
Man vs. Motor—Davis-Gledhill Trio racing novelty.
5---Reels of Moving Pictures---5
"Mabel's Santa Claus," Christmas sketch by Michael Sullivan & Co.
Dancing Davey—The Hysterical Dancer.
GOOD MUSIC VAUDEVILLE PICTURES A Pleasant Evening.
Matinee Daily, 2:30. Admission, 5c and 10c.
Evening, 7 and 8:45, 10c, 15c, 20c

NEW YEARS

Foot Ball

SANTA ANA ALUMNI

vs

SANTA ANA HIGH

Polytechnic Gridiron, Thursday, January 1st.

Admission, 25 cents. Game Called at 2:45.

Doings In Social and Club Circles

COLLEGE WOMEN'S "JINKS"

Los Angeles Club Invites Santa Ana College Women to Join in January Festivity

The January Jinks of the College Woman's Club of Los Angeles will be held at the Wednesday Morning Club House, corner Avenue Twenty-eight and Sichel street, Los Angeles, on Saturday, January 3, 1914. Members expecting to attend are asked to notify Mrs. O. C. Montgomery, 4626 Wilton Place, Home phone 79329, not later than Wednesday, Decebmer 31, as it is imperative that the number be known by that time. The banquet will be served at 12:30, January 3rd.

The college women of Santa Ana were invited to attend this meeting by Mrs. Sterrett, at the time of the visit of the College Club women to Santa Ana, December 19. Anyone attending is asked to wear a card bearing her name, to take a "josh "present, and to take South Pasadena or Griffin avenue cars in Los Angeles, getting off at Avenue Twenty-eight.

This will be Stanford Day for the College women and the Stanford Woman's Club will join in the jinks. Miss Ruth Hutchinson will be in charge of the meeting, where dull care will be thrown to the winds.

—O—

Mrs. Kaler Recovering

The many friends of Mrs. E. S. Kaler of West Seventeenth street, will be pleased to learn that she is rapidly recovering from injuries received by being thrown from a buggy.

Mrs. Kaler had started to drive to Santa Ana accompanied by Mrs. C. W. Morris and her baby Evelyn. The horse became frightened at an automobile and Mrs. Morris, alarmed, stepped from the buggy with her baby, while Mrs. Kaler bravely struggled with the frightened animal, which finally proved too much for her and, turning abruptly to one side, threw Mrs. Kaler out.

She was taken to her home suffering intensely from bruises, but there were no bones broken. Dr. Guinon of Garden Grove was summoned and soon had his patient resting comfortably as possible.

—O—

Will Watch Old Year Out

The Knights Templar, Santa Ana Commandery, No. 36, will entertain their ladies tomorrow night at the Masonic Temple, where they will have a delightful evening. That the old year may be properly bidden farewell and the new year welcomed, all owning horns or trumpets or who can get them by purchase or otherwise, are requested to take them with them to the Temple. Refreshments will be served, and as the Knights are known to be famous hosts, a happy evening is expected. All Knights Templar and their wives and visiting Knights and their wives are asked to be present.

—O—

Civics Club to Meet

The Civics Club of Santa Ana will meet next Saturday, Jan. 3, in regular meeting at the City Hall, at 2:30 o'clock. The club will be addressed by Dr. Clark, city health officer, who will talk on the menace of diseases that will be brought here by the foreign immigration that will arrive here via the Panama Canal. Dr. Clark will also give some hints as to health conditions in Santa Ana.

The report of the "Clean Up" committee will be heard at this meeting. All members of the club are urged to be present Saturday afternoon.

UNION WEEK OF PRAYER OPENS MONDAY, JAN. 5

As in former years, the churches of this city will unite in union services next week, being the first week of the new year. The following is the program for the week:

Monday, Jan. 5, at First Christian church, leader, Rev. D. Scarborough.

Tuesday, Jan. 6, at First Congregational church, leader, Rev. Paul E. Wright.

Wednesday, Jan. 7, at United Presbyterian church, leader, Rev. Geo. Husser.

Thursday, Jan. 8, at First Methodist church, leader, Rev. J. A. Stevenson.

Friday, Jan. 9, at First Presbyterian church, leader, Rev. Otto Russell.

These services will begin each night at 7:30 o'clock. The choir of the church in which the service is held will have charge of the music.

—O—

Watch Night Meeting

A large amount of interest has been aroused by the announcement of the watch night exercises to be held at the First Methodist church at 10:15 o'clock tomorrow night after The Troubadours' concert at the Grand Opera House.

The meeting will be in three parts, part one to consist of short talks along the lines of progress in the past year. City Superintendent of Schools Cranston will speak on educational progress; Judge Thomas on political progress; Mrs. E. B. Norman on temperance progress; Secretary R. J. Hamilton on Y. M. C. A. progress; Herbert Rankin on progress of the young people's work, and Rev. George Husser on progress in the churches.

Part two will be devoted to a social hour, and part three will be a testimony and praise service, leading into the new year. All are invited, old and young, men, women, young people and children, to be present at this meeting where farewell will be given to the old year and the new year will be welcomed.

—O—

A Family Dinner

Henry Diers, Jr., who arrived here last week for an over Christmas visit with his parents and family, returned to Wilcox, Arizona, today. Before his departure, his mother, Mrs. Henry Diers, gave a delightful family dinner, the event taking place last evening at the North Main street home of Mr. and Mrs. Henry Diers, Senior.

La France roses were used in decorations and an elaborate five course dinner was served. Covers were laid for ten, including the host and hostess and family, Mrs. Kline, Mrs. Diers' mother, Mr. and Mrs. Arthur Pease and family.

THOMSON-SMART

Santa Ana Girl Became Bride Of Oklahoma Professor

Wedding bells rang joyfully last night at the home of Mr. and Mrs. William Smart, when their daughter Janet became the bride of Mr. Henry Lyon Thomson of Stillwater, Oklahoma.

The parlors, hall and long staircase were beautiful with the soft green of trailing asparagus plumosus, and in the wide doorways hung graceful baskets of pink carnations and ferns. In the large bay window in the front parlor a beautiful bower of ferns and the feathery white blossoms of Japanese fern had been built, and from the center of the arch above this bower swung a basket of pink carnations, tied with a fluffy bow of pink tulle. At 7 o'clock Miss Jennie McFadden at the piano began a soft prelude and presently the beautiful voice of Miss Isabel Isgrig of Los Angeles was heard in Ayward's "Beloved, It is Morn," "Call Me Thine Own," from L'Eclair, followed, and then Burleigh's "O Perfect Day."

Then the music swung into the stirring bridal march from Lohengrin, and the wedding party slowly descended the stairs. First came the officiating clergyman, the Reverend Frederick Thomson, brother of the groom, followed by the groom and another brother, Willielle, who supported him as best man. Then came the bridesmaids, the Misses Mary and Fanny Smart, sisters of the bride, both looking strikingly handsome in lovely gowns, Miss Mary in blue and Miss Fannie in pink, with touches of soft lace and fur. Each carried graceful arm bouquets of white carnations and ferns. Following the bridesmaids came the matron of honor, Mrs. William Smart, herself a bride of two weeks, and looking very lovely in her own wedding gown of rich satin brocade.

Then came the bride herself—a tall and stately bride, radiantly lovely under the bridal mist of her wedding veil, which was most becomingly arranged and fastened with orange blossoms and pearls. She was exquisitely gowned in ivory satin and carried a bouquet of ferns and lilies of the valley. At the foot of the stairs she was met by her father, and leaning upon his arm she was led to the altar, where according to the beautiful ring service she was given in marriage to the fortunate man of her choice.

Congratulations and good wishes were showered with heartiest sincerity upon the young bridal pair, who are warmly loved by a host of friends. The bride, a beautiful girl of more than usual charm and winsomeness, has lived in Santa Ana from her babyhood, and her many friends unite in hoping that all her rosiest dreams of happiness may come true, and since the fortunate young man who has won her is in every sense most worthy, the prospects for her future are of the brightest.

After a delicious wedding supper, the bride started upstairs to prepare her journey and paused for a moment at a turn in the stairs to throw her bouquet into the laughing group of girl friends waiting below. Miss Leona Lodwick of Los Angeles was the lucky maiden who caught the lovely trophy. Presently most becomingly gowned and hatted for traveling, Mrs. Thomson, accompanied by her husband, appeared upon the stairs, hesitated a moment in some trepidation as they realized that the closed hands of the waiting guests held rice, and then amid a rain of rice and good wishes rushed to a waiting automobile and were whirled away to their train. Mr. and Mrs. Thomson leave Los Angeles this afternoon for their new home in Stillwater, Oklahoma, where Mr. Thomson holds a chair in the Oklahoma State Agricultural College.

Among the many out-of-town guests who were chiefly former classmates of Mr. and Mrs. Thomson at Occidental College, were the groom's mother, Mrs. Willielle Thomson and her sons, Frederick, Willielle and Harrison; Dr. J. A. Gordon, formerly Bible teacher at Occidental and an old-time friend of the families of both the bride and groom, and Miss Cunningham, also of Occidental College, who was the class teacher under whom the bride and groom were graduated in 1909.

One interesting feature of the marriage was the appearance of the Reverend Frederick Thomson, brother of the groom, as the officiating clergyman—a very youthful clergyman just recently ordained, and famous as the world's all-around champion in amateur athletics. He is also a very recent bridegroom, and was accompanied last night by his bride, a dainty, petite blond, very attractive in her own beautiful wedding gown.

This is the second wedding in the family of Mr. and Mrs. Smart during the month of December. Their eldest son, William, having been married in Los Angeles a little over a week ago to Miss Lorraine Scott of that city.

Many beautiful gifts were showered upon Mr. and Mrs. Thomson to remind them in their new home of the love and good will of their old-time friends.

—Dr. Claycomb cures chronics.

Your Boy Needs a Coat Like This

—to protect him from the rainy and cold days and nights of the next two months.

Made of choice wool fabrics—in serviceable browns and grays.

Collar buttons up to neck when wanted.

Made like coat shown here at $4, $5, $6, $8.

Vandermast & Son

Meeting Postponed

The regular meeting of the High School Parent-Teachers Association will be postponed until some time next week, date to be announced later. The reason for the postponement is that the regular meeting day falls on Thursday, New Years Day.

—O—

Monday Club Open Meeting

The Monday Club met last night at the home of Mr. and Mrs. C. E. Lamme on Bush street, with a good attendance. There were about thirty of the members and their wives present, this being one of the open meetings of the club year.

The paper of the evening was on the Industrial Workers of the World, and was prepared and read by A. B. Gardner. A lively discussion of the paper followed its reading.

A social hour ended the pleasant evening. A committee of ladies headed by Mrs. E. M. Nealley served a two-course collation during this hour.

—O—

Stearns-Sibley

L. R. Stearns of Santa Ana, son of Mr. and Mrs. Willard Stearns of Fairhaven avenue, was married last night to Miss Carrie Jeanette Sibley of Los Angeles, the ceremony taking place at the home of the bride's aunt, Mrs. George Riley, in Huntington Park. The officiating minister was Rev. Mr. Coyne, and the impressive marriage vows were taken at 8:30 o'clock.

The bride was gowned in white silk with overdress of lace, and pearl trimmed. A veil of filmy beauty completed the costume. A brother and cousin of the bride attended the bridal pair. Mr. and Mrs. Stearns have gone on a short wedding tour, their destination being a secret. On their return they will reside in Santa Ana, where Mr. Stearns is employed with J. C. Robertson in the electric wiring business.

Mr. and Mrs. Willard Stearns, parents of the groom, and family; Mr. and Mrs. Elwin D. Stearns, brother and sister-in-law of the groom, and their family were present from Santa Ana; and Mr. and Mrs. Jamar of San Pedro, a brother-in-law and sister of the groom, were also present among those who witnessed the ceremony. Mr. and Mrs. L. R. Stearns have been acquainted for three years, Miss Sibley, as Mrs. Stearns then was, visiting in Tustin and Santa Ana frequently. The two met first at the Willard Stearns home, and the romance ending in last night's marriage may be said to have had its beginning at that time.

Personals

Mrs. Drake of Los Angeles is here visiting her sister, Mrs. C. I. Pond.

Mrs. R. C. Merritt spent today at Seal Beach.

Jay Cutler returned today to Fallon, Nevada, after spending a few days here with his wife and her parents. His visit was unexpected and was a pleasant surprise.

Arthur Barrett of Doyle, California, has been here for several days visiting his brother, George Barrett, and many old friends.

Miss Alfreda Holzgrafe was a morning visitor to Los Angeles.

Mrs. Stillman Schildt arrived here yesterday for a day's visit with old Colorado friends. She is from Cimarron, Colorado, and will leave this afternoon for San Diego, where she will spend the winter. This will be her fourth winter in California.

Mrs. R. E. Dickinson spent today in Los Angeles.

Walter Stafford returned today to Pomona College.

J. H. Rankin was a passenger on an early forenoon car to Los Angeles today.

ANNOUNCEMENT

—Dr. J. W. Shaul will be in his Los Angeles office forenoons; Santa Ana office, 2 to 5 p. m., and by appointment.

DIED

JONES—In Tustin, Tuesday, December 30, 1913, Mildred Jane Jones, aged three years, daughter of Mr. and Mrs. Milton Jones.

—Funeral services Friday, January 2, 1914, at 10 o'clock, from Mills & Winbigler's chapel.

FLINTHAM—Tuesday, Dec. 30, 1913, William B. Flintham, aged 5 years, son of Mr. and Mrs. Stewart Flintham, of 111 North Normandie avenue, Los Angeles.

—Funeral services will be held at the family residence in Los Angeles, Wednesday, Dec. 31, 1913, at 1 o'clock. Interment will be made in the Santa Ana cemetery upon the arrival of the 4:03 Santa Fe train in Santa Ana.

The decedent was the grandson of Mr. and Mrs. Ray Billingsley of Villa Park.

IF DRY ENOUGH WILL PLAY GAME THURSDAY

Another attempt will be made to pull off the Alumni-High School football game. On Christmas day Jupiter Pluvius got busy early in the morning and knocked out the games. If he doesn't do so next time the game will be played on New Years Day.

There is nothing like starting the new year off right, and no better way of doing it than with a real football "thriller." The teams will have the same line-ups as they would have had on Christmas day. The colleges and universities do not open until next week so the college men who are home for vacation will still have a chance to get into the games.

If the weather permits the high school team will do a light work out Wednesday. The All-Stars will have the "real stuff" whether they get any practice or not. Manager Eaton has scheduled the games to start at 2:45.

THREE-TENTHS OF AN INCH FELL UP TO 2:30

According to S. Hill & Son's guage, .30 in. of rain had fallen today up to 2:30 o'clock this afternoon.

Licensed to Wed

A marriage license was issued in Los Angeles yesterday to Lloyd R. Stearns, 24, of Santa Ana, and Carrie J. Sibley, 27, of Los Angeles.

Corn and Spuds Stolen

Today Under Sheriff Law arrested G. Martinez on a charge of stealing two sacks of corn and a sack of sweet potatoes from G. H. Walker's ranch near Garden Grove.

—The Santa Ana Steam Laundry will be closed Thursday, Jan. 1, 1914.

Funeral Service

Funeral services of A. S. Dunham will be held at Smith's undertaking parlors Wednesday afternoon at 2 p. m. Rev. J. H. Scott will have charge of the services.

AMUSEMENTS

The Troubadours

The following press notice of the aggregation which will appear at the Grand Opera House Wednesday evening, December 31, under the auspices of the Y. M. C. A., will be of interest to all lovers of good music:

Nampa, Idaho, June 20, 1910.

A. A. Davis, Chicago, Ill.:

I am pleased to state that Byron's Troubadours gave a most pleasing entertainment in Nampa, under the auspices of this organization. Each member of the troupe was a gentleman while in our community, their appearance very attractive, and during their performance each proved an artist in music. They played to a packed house, and several hundred people were turned away. Those who were fortunate enough to gain admission to the theater were delighted with the musical treat, and the most we can say in their favor is that we will be more pleased to have them with us again at as early date as possible.

CHAMBER OF COMMERCE,
Geo. A. Meffan, Secretary.

NOTICE TO THE PUBLIC

I wish to notify my patrons that I have sold my transfer line, known as the Pioneer Truck Co., to the Santa Ana Transfer Co. I take this opportunity of thanking my customers for their patronage. All bills due are payable to the undersigned.

R. L. REED, Manager,
Pioneer Truck Co.
308 E. Fourth St.

MASONIC NOTICE

—Called Meeting of Orange Chapter No. 73, R. A. M., Tuesday, Dec. 30, for work in the Most Excellent Degree.

By order of
R. V. CORBETT, H. P.
G. A. WHIDDEN, Secretary.

DR. C. D. BALL
Hours 10 to 11 a. m.; 2 to 5 p. m.
DR. R. A. CUSHMAN
Hours 8 to 12 a. m.; 1 to 2, 7 to 8 p. m.
Moved Office to old Postoffice Block, Room 21. Both phones 63.

SHARPS' CAFE
Will be open for business Dec. 30th at Newport Beach, Cal., in the new white brick building, 22nd St. and Bay Ave. Fish dinners, 35c. Regular dinner Sundays, 50c.
F. C. SHARPS, Prop. and Cook.

Consult Dr. Enochs. Sunset Phone 47.

WANT MOTORCYCLE COPS LEFT ON JOB TO STOP SPEEDERS

The directors of the Santa Ana Automobile Club are opposed to doing away with the services of motorcycle officers in Santa Ana, and at a meeting last night they passed a resolution to that effect.

The action was taken upon a report that the city proposes to take off the motor cops as a result of the decision of the city attorney that under the new auto law fines for speeding will go to the state and not to the city. Motorcycle Officers Davenport and Ballard have proved very efficient, capable officers, and the fines collected under their work have more than paid their salaries.

44 MEXICANS HELD FOR RIOTING AT PLAZA SUNDAY

LOS ANGELES, Dec. 30.—Forty-four Mexicans charged with rioting on Christmas day at the Plaza pleaded not guilty today, and trial was set for Jan. 21. Job Harriman, their attorney, demanded separate trials, but this was denied. Bail was fixed at $500 each, except for the five alleged ring-leaders, whose bail was fixed at $2000 each.

SEAMEN OF ELDOARDO ARE RESCUED AT LAST

SAN FRANCISCO, Dec. 30.—A cable dispatch this afternoon says that eight seamen of the American schooner Eldorado, marooned at Easter Island in the South Seas since June, are safe aboard the British steamer Knight of the Garter, due in Sydney on January 3. The vessel foundered at sea 1000 miles off Easter Island, where the men drifted after two weeks of terrible hardships and were picked up by natives.

MIDWINTER EXPOSITION OPENS AT PUEBLO, COLO.

PUEBLO, Colo., Dec. 30.—The Mid-Winter Exposition, the most important winter exhibition held in the west this season, is now open here at the Mineral Palace in connection with the annual "Farmers' Week" of the Colorado Agricultural College. Many states west of the Mississippi River are represented with exhibits of products. The exposition wil continue until January 3. The feature of the work will be the Farmers' Institute, when prominent federal and state agricultural experts will speak.

COMMERCE DEPT. TO HAVE INFORMATION BUREAUS IN U. S.

WASHINGTON, Dec. 30.—As a further move to carry out his plans for the development of American trade with foreign countries by a reorganization of the bureau of foreign and domestic commerce, Secretary Redfield of the department of commerce let it be known yesterday that a series of information bureaus are to be established in the principal cities of the country. The purpose will be to bring men into closer touch with markets abroad. Bureaus have already been established in New York city and others are shortly to be located in Chicago, New Orleans and San Francisco.

—The Santa Fe railway will operate through cars to Pasadena Jan. 1st, 1914, for Tournament of Roses. Leave Santa Ana 7:15 a. m. connecting at Los Angeles with through special trains for Pasadena. Returning through cars will leave Pasadena at 4:30 p. m., arrive Santa Ana 6:30 p. m. Round trip fare $1.20. Phone 11. F. T. Smith, Agent.

New Year's Ball at Armory Hall Dec. 31, 1913. Everybody is going.

The Man Who Neglects Himself

—When his condition points to kidney trouble takes an unwise risk Backache, pain and soreness over the kidneys, nervous or dizzy spells, poor sleep, are all symptoms that will disappear with the regular use of Foley Kidney Pills. They put the kidneys and bladder in a clean, strong and healthy condition, and rheumatic pains, stiff joints, lumbago and irregular bladder action are all relieved promptly when Foley Kidney Pills are taken. Wingood's Drug Store.

Buy and try a bottle of A. W. Schonle's Horseradish for your Christmas dinner; 10c and 15c bottles. For sale at all grocers and markets.

Correctly fitting glasses are made by Dr. Loerch, 116 East Fourth.

Dance Old Year out, New Year in, at Armory Hall, New Year's Eve.

INTERSECTION BOX WILL TELL DRIVERS TO TURN TO RIGHT

In a day or two the city will have a new crossings officer. The new officer will not be armed with a club with which to signal the traveling public, but it is believed the new official will do effective work.

A movable post is to be placed at the center of the intersection of Fourth and Main streets. At the top is to be a boxlike arrangement, upon four sides of which will be painted, "Turn to the Right." At night the sign will be illuminated so that the words can be read.

Automobiles, wagons, bicycles and motorcycles are to keep always to the right of the apparatus. It will be heavy enough so that anybody who accidentally or otherwise tries to ride over it may find his machine the worse for the attempt.

DISASTROUS QUAKE IN PERU TOLD IN MEAGER MESSAGE

LIMA, Peru, Dec. 30.—Meager news from Aymareas Province says another disastrous earthquake has taken place there. Some deaths have been reported, but is is feared fuller returns will show as many fatalities as at the time of the last quake. Troops have been ordered into the stricken territory.

Dr. Hobson's Ointment Heals Itchy Eczema

The constantly itching, burning sensation and other disagreeable forms of eczema, tetter, salt rheum and skin eruptions promptly cured by Dr. Hobson's Eczema Ointment. Geo. W. Fitch of Mendota, Ill., says: "I purchased a box of Dr. Hobson's Eczema Ointment. Have had Eczema ever since the civil war, have been treated by many doctors, none have given the benefit that one box of Dr. Hobson's Eczema Ointment has." Every sufferer should try it. We're so positive it will help you we guarantee it or money refunded. At all druggists or by mail, 50c. Pfeiffer Chemical Co. Philadelphia and St. Louis.—Advertisement.

Quick Sales. Small Profits.

S. M. HILL

CASH GROCER
Fourth and French Sts.
NO CREDIT. NO DELIVERY.

Very Best Butter (every pound guaranteed) per lb.	37c
Blue Grass Brand Butter, lb.	32c
23 lbs. Beet Sugar	$1.00
100 lbs. Beet Sugar	$4.40
21 lbs. pure Cane Sugar	$1.00
100 lbs. pure Cane Sugar	$4.65
100 lbs. fancy Burbank Potatoes	$1.45
Large pail Suetene	$1.35
Large pail Cottolene	$1.33
Cranberries, 2 qts. for	25c
Pure Cider Vinegar, per gal.	30c
5 gal. Standard Oil	55c
5 gal. Pearl Oil	95c
Pure Country Sorghum, gal.	85c
10 lb. can White Karo Syrup	60c
7 bars Bob White Soap	25c
6 bars A. B. Naptha Soap	25c
10 bars Fels Naptha Soap	45c
7 bars Lennox Soap	25c
7 bars Clairette Soap	25c
Holland House Bath, a regular 10c soap, 4 bars for	25c
3 pkgs. Currants	25c
3 pkg. 16 oz. Seeded Raisins	25c
Wisconsin full cream Cheese, per lb.	22c
Welch's Grape Juice, pints 20c, quarts	40c
3 large cans Milk	25c
2 pkgs. Primrose Wheat	25c
Swifts Pride Cleanser, 5 cans	25c
Corn Starch, per pkg.	6c
Arm & Hammer Soda, lb. pkg.	6c
2 large cans Dyers Pork and Beans	25c
10 lb. sack Corn Meal	30c
6 lbs. pure Rolled Oats	25c
5 lbs. Bulk Starch	25c
10 lbs. Sal Soda	15c
49 lb. sack best Montana Flour	$1.40
48 lb. sack best Calif. Flour	$1.50
5 lbs. Lima Beans	25c
3 lb. can highest grade Coffee	$1.00

We want you to know that we have the finest line of Groceries for the holidays, Coffee, Tea, Spices, Candies, Raisins, Nuts. Everything fresh and up to date. Our prices are right.

D. L. ANDERSON

Both Phones 12. Best Goods at Right Prices. The Cash Grocer.

Now the rush is over, have those photos made.
HICKOX STUDIO
Both Phones. 111½ West Fourth St.

One Fourth Off

A deeper cut in prices for a few days.

25% Off on Suits and Overcoats

20 Per Cent Off on Flannel Overshirts

We have them in tans and grays, with military collar and turned down collar. If you want a good warm and serviceable shirt, now is the time.

TILLOTSON'S
IS THE PLACE
212 West Fourth St.

New Patterns in Bath Towels

Come and see them. They are fine new crochet books, and a full stock of all old ones.

New Crochet Thread, 15c ball.

Merigold Bros. Odd Fellows Building

Good eyesight is vital to the highest type of efficiency. Almost all poor eyesight can be prevented by proper means.

Dr. K. A. Loerch
Optician and Optometrist
116 East Fourth St.
Phone, Main 154. Santa Ana

For Sale
$375

Late model light touring car, fully equipped and in good condition. Must be sold before Jan. 1, 1914.

209 North Main St.
See Mr. Smith.

Lenses

of inferior quality never enter our store. We insist upon getting the best. We pay for the best, and if your glasses come from here they are the best.

Dr. Wilcox
Optician and Optometrist
214 West Fourth St. Phone 271

Things You Want to Keep

It would try you sorely to lose some things which you possess; for instance, those jewels which repose, insecurely, in drawers or secret hiding places, and those private papers which are the written evidence of matters of far reaching importance to your interests.

Get them all together in absolute, not questionable safety. It won't cost nearly as much to rent a safe deposit box in the vaults of the Orange County Savings & Trust Company as it would to advertise for them and pay rewards for their return, should they become lost or stolen. Our box renters are taking no chances. They are on the side of safety.

Orange County Savings and Trust Company
SAVINGS-COMMERCIAL-TRUST
SANTA ANA

FINAL DECREE WITH CYANIDE

Los Angeles Attorney Sued by Wife of Anaheim Man Commits Suicide

Death by poison has forestalled an interlocutory decree and has put an end to divorce proceedings in a case in this county. The poison was taken by Attorney Ivan C. Baker of Los Angeles just as officers went to his office to arrest him for breaking his parole. He was defendant in a action brought in the superior court of this county by his wife, who lives at Anaheim, and who asked to be allowed to resume her maiden name of Raker.

The woman first asked for annulment of the marriage on the ground that Baker had deceived her as to his character, and that she had married him thinking him an upright man. At about that time Baker was having trouble in Los Angeles on a larceny charge, to which he afterward pleaded guilty and was given probation.

The Anaheim woman changed her action from one for annulment to one for divorce, and secured an interlocutory decree a few weeks ago. The time for securing a final decree of divorce had not arrived.

Baker, who had offices at 628 California building, Los Angeles, took a dose of potassium cyanide in his office yesterday. The arrest took place shortly after 11 o'clock. He died at the Emergency Hospital about an hour later.

Baker was arrested by Deputy Sheriffs Sweezey and Modie. They had been seeking the man for several days. He broke his parole on December 24 by failing to make a report to the parole officer. He was out on a two-year parole after conviction in the local courts.

The officers arrived before the office soon after 11 o'clock. Baker evidently was expecting them, for just as they entered he took the poison. An ambulance was at once rushed to the place, but the physicians at the hospital failed to resuscitate him. He died without making a statement.

Claire M. Raker was married to Baker at Anaheim on Jan. 7, 1913, and the interlocutory decree of divorce was granted here on Nov. 3.

NOT BEYOND HELP AT 87

—Sleep-disturbing bladder weakness, stiffness in joints, weak, inactive kidney action and rheumatic pains, are all evidence of kidney trouble. Mrs. Mary A. Dean, 47 E. Walnut St., Taunton, Mass., writes: "I have passed by 87th birthday, and thought I was beyond the reach of medicine, but Foley Kidney Pills have proved most beneficial in my case of kidney and bladder trouble." Elderly people will find Foley Kidney Pills both tonic and strengthening, and may be sure they contain no harmful drugs. Wingood's Drug Store.

Stomach Troubles Disappear

—Stomach, liver and kidney troubles, weak nerves, lame back and female ills disappear when Electric Bitters are used. Thousands of women would not be without a bottle in their home. Eliza Pool of Depew, Okla., writes: "Electric Bitters raised me from a bed of sickness and suffering and has done me a world of good. I wish every suffering woman could use this excellent remedy and find out, as I did, just how good it is." As it has helped thousands of others, it surely will do the same for you. Every bottle guaranteed, 50c and $1.00. At all druggists H. E. Bucklen & Co. Philadelphia or St. Louis.—Advertisement

Take a stenotypy course at the Orange County Business College

For Sale, $2000.00 Home.

New modern 5 room house, never been occupied. All modern conveniences. Large sleeping porch, cellar, and cement walks. Lot 50x125, only 10 blocks from business center. Apply at 1078 West Sixth St. Phone Home 446. No agents.

YOU BET I'M GOING TO MOVE

and you can also bet

I'M GOING TO STAY RIGHT HERE IN SANTA ANA

and it's safe to say that I am going to sell my stock of jewelry so cheap that you can't afford to not look it over. And furthermore, every article is guaranteed by myself and the manufacturer to give you satisfaction.

MEL SMITH

119 W. 4th St.

STRONG, CAREFUL CONSERVATIVE

THE CALIFORNIA NATIONAL BANK

SANTA ANA CAL.

MRS. HELEN BRITTON, ONLY WOMAN BASEBALL MAGNATE ON THE JOB

Mrs. Helen Britton, owner of the St. Louis National League Baseball Club, was one of the interested baseball magnates at the meeting of the National League presidents in New York when Governor John K. Tener of Pennsylvania was chosen president of the league.

Of course, Mrs. Britton in person did not sit in the meeting of the eight baseball club presidents who chose Governor Tener, because her husband is the president of her club. But he voted for the governor all right, and he voted as his wife wished.

Mrs. Britton was much in evidence about the corridors of the Waldorf-Astoria, where the baseball men and magnates gathered, and many a fanning bee she held with the stars of the diamond who were there. She was so stylishly dressed that she attracted much attention, and was pointed out to all the New York women who flock the corridors of the hotel every afternoon and evening.

HAPPENINGS IN ROME

(By Henry Wood.)

ROME, Dec. [illegible].—One of the most essential and imperative requisites for an American diplomat in Europe is that he possess all of the qualifications of an expert real estate dealer. This, at least, is the present opinion of Thomas Nelson Page, the new United States ambassador to Rome. And the author-ambassador knows whereof he speaks.

"A new American ambassador in Europe," says Mr. Page, "may have all the diplomatic acumen and finesse of a Metternich, but unless he is also enough of a practical real estate man to solve the problem of finding a house in which to locate his embassy he is not likely ever to get far enough along to really begin as a diplomat."

Up to several weeks ago, when Mr. Page finally found a house, his diplomatic career was by force of necessity, confined largely to house hunting. His experience has even been a little bit harder than that of most of the other new American ambassadors to European capitals where unlike most of the governments the United States does not own its own embassy. Despite the fact that in all his efforts Mr. Page had the constant aid of his cousin, Commendatore George Page, director of the Commercial Bank of Rome, who grew up from boyhood here and knows every foot of Roman real estate, he had a difficult time solving the problem.

Of the few houses which Mr. Page found and which would really have served as an embassy nearly all of them were refused him for the precisely same reason. The owners first demanded a rental that was almost incredible. Later when Mr. Page, unable to do better, accepted, the proprietors at once became suspicious of anyone who was either willing or able to pay so much, and withdrew the property.

Other prospective embassies had to be refused for different reasons. For example, a large apartment offered to Mr. Page in the famous Bancadore Palace for a moment seemed to fill the bill. There were all of the immense dining rooms, salons and reception halls necessary for an embassy. Upon examination, however, Mr. Page discovered that of bed rooms there was not a one. He was forced to the suspicion that if the ancient Romans, who formerly occupied the palace, ever slept at all, it must have been under the table when the banquet was over.

Another entire palace which Mr. Page could have had was so big that he could not possibly have occupied more than the first two floors. Even this, however, would have been acceptable had it not been for the fact that the kitchen was on the fifth floor at the farthest possible point from the dining room. Although local domestic engineers tried to solve the problem of food transportation, they failed, and Ambassador Page felt he could hardly risk the certain interruption of an ambassadorial dinner with the request to his guests that they join him in hunting for the waiter, who, while bringing the fish, had evidently gotten lost in the interminable labyrinth of floors and rooms between the kitchen and banquet hall.

The famous Villa Millafiore, former home of the American Art School, could also have been had by Mr. Page at the modest figure of $10,000 a year or two-thirds of his ambassadorial salary. The contract, however, provided that after furnishing the villa the tenant should vacate it on a moment's notice should it be wanted for other purposes. Profiting by the experience of Ambassador O'Brien last year, this, Ambassador Page declined to do. Ambassador O'Brien had just gotten nicely located in a magnificent villa at Rome, under a similar contract, when the palace was sold. He had to get out a good deal sooner than he had been able to get in—and a great deal sooner than he was able to get in anywhere else.

An apartment offered to the American Ambassador in the famous Barberine Palace might have been accepted but for the stairs. In Italy, the first floor of palaces is usually for servants or trades people. Little attention is paid to the construction and adornment of hallways. In the present case Ambassador Page felt quite certain that no American would ever believe that the stairway led to an ambassadorial apartment unless reassuring signs were posted every few steps and this he preferred not to do.

Still another apartment could have been had by him in the famous Orsini Palace. Unfortunately it is located in a district where the average stranger in Rome does not like to go unless well armed. As the United States affords each ambassador only one naval and one military aid, Ambassador Page felt that would hardly be just to this limited force were he to move into that quarter. According to Ambassador Page, while the problem of what to do in the United States with ex-presidents may remain difficult to solve, there should be no trouble whatever about the future of ex-ambassadors. He is confident that any one of them who has successfully overcome the real estate difficulties of establishing an American embassy in an European capital should have no trouble whatever in continuing a somewhat similar lucrative business in America.

CAN COMFORTABLY LIVE NEAR STOCK YARDS—CAN'T SMELL

CHICAGO, Dec. 30.—"Jimmy" Buggie, in charge of the memorial hall of the G. A. R. in the public library, considers himself the luckiest veteran that ever came out of a battle. For fifty years "Jimmy" hasn't been able to smell—and his home is over near the stockyards.

"It happened this way," explained "Jimmy" today. "I was only a kid—fifteen—but I could shoot like the dickens and they let me go along with Gov. Yate's sharpshooters.

"We were down at Atlanta on the morning of July 22, 1864, when the rebs charged us. All I remember was a yell and when I came to in the Marietta Hospital they said I had been asleep about three weeks. A bullet had rapped me in the head and killed my sense of smell. Ever since I moved over by the stockyards I've had a hankering to meet that reb that laid me out and congratulate him."

—Dr. Claycomb cures chronics.

MOTHER GRAY'S SWEET POWDERS FOR CHILDREN,

A Certain Relief for Feverishness, Constipation, Headache, Stomach Troubles, Teething Disorders, and Destroy Worms. They Break up Colds in 24 hours. At all Druggists, 25 cts. Sample mailed FREE. Address, A. S. OLMSTED, Le Roy, N.Y.

Trade Mark. Don't accept any substitute.

DOUBLE TRACK BEING BUILT

In Thirty Days Gap Between Stanton and Buaro is to Be Filled

Stanton Optimist: Within thirty days, the double track between Stanton and Buaro will be completed, according to the statement of a railway official. A crew of men went to work at Buaro on Tuesday morning. The steel rails came along the next day and the track is beginning to go down. Thirty men are at work and it will take about thirty days to finish the gap of five miles between the two points mentioned. When finished this will give a double track service all the way between Santa Ana and Los Angeles. The work begins at Buaro and will reach Garden Grove within a week, according to the plans announced.

On Tuesday the work began on the new station for Stanton. A carload of lumber had arrived a day or two previously. The building will go up on the south side of the track on Stanton avenue. It will be what might be called a middle class station, not as large as the regular stations where an agent is employed but larger than the class of building in use at Cypress.

DOING THEIR DUTY

Scores of Santa Ana Readers Are Learning the Duty of the Kidneys

To filter the blood is the kidneys' duty.

When they fail to do this the kidneys are weak.

Backache and other kidney ills may follow.

Help the kidneys do their work.

Use Doan's Kidney Pills—the tested kidney remedy.

Santa Ana people endorse their worth.

R. J. Haines, Fowler House, 206 Ross St., Santa Ana, Cal., says: "I had pains through my back and sides. It was hard for me to straighten after stooping. The action of my kidneys was irregular. When I used Doan's Kidney Pills they made my kidneys normal and stopped the pains. I found that Doan's Kidney Pills are the best kidney remedy to be had."

"When Your Back is Lame—Remember the Name." Don't simply ask for a kidney remedy—ask distinctly for Doan's Kidney Pills, the same that Mr. Haines had—the remedy backed by home testimony. 50c all stores. Foster-Milburn Co., Props., Buffalo, N. Y.—Advertisement.

Books and Magazines

Bring us your old Magazines and let us bind them into a beautiful set of new books. They will be books that your children will read with pleasure and profit. The magazine of today becomes history tomorrow—a reflex and mirror of current events of past days, years and decades.

Also bring us the old books you love and let us rebind them for you. Prices and work guaranteed.

REGISTER PUBLISHING CO.

Take a stenotypy course at the Orange County Business College.

Start the New Year right. Ride a Racycle bicycle and buy it of Russ Coleman, 217 West Fourth street.

THE MARKETS

NEW YORK, Dec. 29.—Twenty-one cars navels, one Arizona navels sold. Market steady on California navels; lower on Arizonas. Weather fair.

NAVELS	Avge.
Redbank Orchard, imp.	$2.20
Randolph's Special	2.55
H. & M., Merryman F. L. & L. Co.	2.05
Santa Anita, E. J. Baldwin Estate	1.85
Arcadia, E. J. Baldwin Estate	1.70
Washington, Merryman F. L. & L. Co.	2.10
Mendmineer River	1.80
Oasis	2.05
Diamond T.	2.80
Gilt Edge	2.20
Choice	1.95

St. Louis Market

ST. LOUIS, Dec. 29.—Cloudy, cold. Market easier.

NAVELS	Avge.
Oakleaf, T.C.C. Lindsay	$1.15
Pride of West, C.C. Lindsay	1.50
Wholesome, C.C. Lindsay	1.65
Sphynx, C.C. Lindsay	1.80
Hollywreath, O'Neill Ft. Co.	1.75
Gobbler, T. J. Deffelmeyer	1.25
Full Value, T.C.C. Lindsay	.95

Los Angeles Produce Market

There was an excellent demand for the fresh fruits and vegetables, particularly the latter. The chayote squash is plentiful and is averaging about 75 cents a lug box. It is still too much of a novelty to be in big demand from the consumer and consequently there is no great call for it. Other squash, with the exception of Hubbard are not very plentiful any more and are bringing higher figures than two weeks ago. Good tomatoes are hard to obtain. There are a number of heavy shipments of northern celery reported on the way. Local celery is pretty well cleaned up, at least as far as shipping stock goes. The price on the best local stock is $2.25. Rhubarb is in fair call and plentiful. Local alligator pears are also plentiful and are averaging $2 per dozen.

There was a good demand for eggs on the exchange. They sold steady at 43 with reports of a firm market in the north and advancing markets in the east. Receipts were 187 cases.

Butter receipts were heavy, 45,225 pounds, but this did not cause a decline in the advanced price of Saturday. Elgin and other eastern butter markets are reported very firm.

Close Your Door on the Thief, Carelessness

CURRENCY in the pocket DEPRECIATES. In the bank it EXPANDS. A person with a $100 check in his pocket likely will go all day without cashing it. With a similar amount of currency there is a tendency to SPEND A LITTLE. The check remains intact. So it is with a bank account. A person likes to KEEP IT INTACT.

First National Bank

OF SANTA ANA

with which is affiliated the

Santa Ana Savings Bank

The Registers' Directory

OF AUTOMOBILES, GARAGES AND ACCESSORIES

BUICK When better Cars are made, Buick will build them. ORANGE COUNTY GARAGE CO 405-407 East Fourth St. Santa Ana.

COLE "The Standardized Car" WISDOM & COMPANY 424-426 West Fourth St. Main 1616. Orange County Distributers.

CHALMERS AND DETROITER MOTOR CARS Waffle & West Garage, 417 W. 4th St.

Ford Model T 5-pass. Touring Car $625 fully equipped. WEST END GARAGE COR. SIXTH AND MAIN STS. SANTA ANA.

Guarantee Garage AND MACHINE WORKS. Auto Rebuilding and Repairing and Heavy Machine Work. Kimball & Timm, Props., Cor. Second and Bush.

Hoosier VULCANIZING WORKS Guaranteed Scientific Vulcanizing. Best equipment for retreading tires on the Pacific Coast. Opp. Postoffice. 305 North Sycamore St. Phone, 187

HUPMOBILE "The Car of the American Family" HARPER MOTOR CAR CO. Next to City Hall.

IGNITION We repair and install everything electrical for the auto. Full line of Electric Supplies. Electric starting and lighting systems our specialty. Batteries charged, 50c. Orange County Ignition Co. 421 West Fourth Street.

PAIGE 36 Touring Cars equipped with Gray & Davis electric starting system. 25 Touring Car fully equipped, $1050.00. T. W. NEELEY Corner Fifth and Main Sts. Phone, Sunset 160

REPAIRS AND ACCESSORIES— Everything for the Automobile. Best repair men in the city. DAVIS & KELLOGG. Next to City Hall.

Springs made to order LIBBY MOTOR CO. Corner Fifth and Broadway. Garage and Repairing. Forging. Open Nights & Sundays.

TIRES and Vulcanizing. Full line of Tires, Tubes, Shoes, Patches, etc. We guarantee our vulcanizing. SANTA ANA VULCANIZING WORKS 421 West Fourth St. Phones: 1112; Home 2534.

TUSTIN M'F'G CO. General Blacksmithing and Expert Horseshoeing. Agricultural Implements kept on hand and made to order. Phone 758-J2

Vulcanizing 25c Vulcanized patches on tubes, punctures and small cuts. Other prices accordingly. ROBT. GERWING. 812 N. Broadway. Santa Ana, Cal

HOTELS FOR HEALTH OR PLEASURE RESORTS

LOST—RHEUMATISM AND STOMACH TROUBLES. FOUND—HEALTH AND HAPPINESS AT MURRIETA HOT SPRINGS, MURRIETA, CAL. America's finest sulphur and Mud Baths and Swimming Pool. Booklet at Information Bureau, or by writing. Fritz Guenther Prop. H. Guenther, Manager.

1000 Miles of "Trolley Trail" in Operation

Reaching All Points of Interest in Southern California.

Mount Lowe, The World's Wonderland Trolley Trip. No Tour Complete Without It.

PACIFIC ELECTRIC COMFORT SPEED SAFETY

From Here to There, Most Everywhere in "The Land of Heart's Desire."

Ask local agent or write Traffic Manager, Pacific Electric Building, Los Angeles, Cal., for information on the World's Best Trolley Trips.

NEW PARCEL DELIVERY

Quick Motorcycle Service For City and Surrounding Country

Beginning Nov. 15th, Santa Ana will have Motorcycle Parcels Delivery. Charge anywhere in the city, 10c. Small additional charge for country, based on distance. Parcels carefully handled and promptly delivered. A trial will convince you that our service is satisfactory.

Parcel Delivery Service

521 N. Main St. Sunset Phone 1147

Improved Methods

AND APPLIANCES

enables the modern laundry to [illegible] old linen with all the [illegible] freshness of new. This laundry can do your linen far better than it can be done by hand and at less expense to you.

SANTA ANA STEAM LAUNDRY CO.

[illegible] and Broadway. Both phones [illegible].

FOR SALE

First Class Horses and Mules

Call and see me and get a bargain. Have come back to stay and would be pleased to see all my friends.

760 West First St., Santa Ana

L. F. CLAPP.

This shows how Beaver Board is put up

Trade Mark

Try Beaver Board Next Time

It will save all the muss and litter of lath, plaster and wall-paper.

It permits most beautiful interior designing in the most modern style.

It never cracks or deteriorates, and needs no repairs.

BEAVER BOARD

For Walls and Ceilings

Beaver Board is very quickly and easily put up; makes a house warmer in winter, cooler in summer; is painted—doing away with unsanitary wall-paper; and has many other advantages.

Let us show you samples and tell you all about it.

See us for Beaver Board, lumber, mill work, cement

GRIFFITH LUMBER CO.

LAYNE CENTRIFUGAL PUMPS AND LAYNE WELL SCREENS.

Made by the Layne & Bowler Corporation, 900-910 Santa Fe Ave., Los Angeles. [illegible] Marion R. Shipley, Orange County Representative, Office 406 North Main St., Santa Ana. Phone 1063W. Res. 1063R. Home Phone 96.

CHICHESTER S PILLS

THE DIAMOND BRAND. [illegible]

SOLD BY DRUGGISTS EVERYWHERE

Swastika Camp

(BEAR VALLEY)

1 block from Pine Knot Lodge

RATES $2.00 PER DAY.

DAILY STAGE AND MAIL

GUIDE FOR BOATING AND FISHING.

Open during duck and deer season.

Mrs. J. M. Stocker, of Redlands, Prop. Address, Swastika Camp Redlands Postoffice. Telephone Sub. 613.

PATENTS

Trade-marks and copyrights obtained or no fee. Send model, sketches or photos and description for FREE SEARCH and report on patentability. Bank references.

PATENTS BUILD FORTUNES for you. Our free booklets tell how, what to invent and save you money. Write today.

D. SWIFT & CO.

PATENT LAWYERS.

303 Seventh St., Washington, D. C.

The Register's Clearing House for Big Bargains

FOR SALE

20 acres of fine alfalfa or fruit land, water stocked, about 1 acre variety of fruit, balance alfalfa. 5 room house, barn, and outbuildings, with stock and farming tools for $7500. This is a snap and like getting money from home. This at San Jacinto.

For Exchange—30 acres at Hemet. 27 acres in 2 and 3 year old peaches and apricots, 3 acres alfalfa; good improvements. Price only $15,0000. Wants something here. What have you?

We were at Hemet this week and looked up a lot of good buys and exchanges. Come and see us.

Money to Loan. Notary Public.

Wells & Warner

111 West Fourth St.

For Exchange

FOR EXCHANGE—General stock of merchandise, good, clean stock of from $12,000 to $14,000, Wichita, Kansas; doing a fine business. Last year's business was $40,000. Want something in Orange county and will assume. S. B. Edwards, 108 East Chapman, Orange, Calif. Sunset 299.

FOR EXCHANGE—A beautiful home in Monrovia, 230 feet front on boulevard, fine 8 room modern house, $12,000, mortgage $5000 due 1915. Want 10 acre grove and will put in cash and assume. S. B. Edwards, 108 East Chapman Ave., Orange, Calif. Sunset 299.

FOR TRADE—2 lots block from ocean, Arch Beach, $500; 20 acres clear Oregon, $600. Either or both for 5 passenger car. Frank Harris. 3744; 970W.

FOR EXCHANGE—Fine job printing, ruling and book-binding for its value in coin of the realm. Register office, cor. Third and Sycamore Sts., Santa Ana.

TO EXCHANGE—4 pasenger Overland automobile in good repair for trade for horses or mules. Call at 506 South Sycamore St., Santa Ana.

FOR EXCHANGE—I can exchange your large sitrus acreage for modern, brick, income apartments in Los Angeles; frontage of same increases in value daily. I. W. Freeman, Special Fertilizer Agent for Armour & Co., Placentia, Calif.

FOR EXCHANGE—Lot 50x206, paved street and alley, two 12 room flats, six bungalows, 4 rooms each, new and modern. Located near The Virginia Hotel, Long Beach. Will lease for $250 per month. $35,000; mortgage $10,500. Want orange grove. S. B. Edwards, 108 East Chapman Ave., Orange, Calif.

FOR EXCHANGE—Combination merchandise bond, par value $2000. Want real estate, might assume. Address C. Box 57, Register office.

Business Opportunities

FOR SALE—Restaurant at a bargain if taken at once. Must sell. Call or write Leihy Cafe, 146 North Glassell. Phone 520J, Orange, Calif.

NOTICE FOR PUBLICATION OF TIME FOR PROVING WILL, ETC.

(No. 3146)

In the Superior Court of the County of Orange, State of California.

In the Matter of the Estate of Lizzie B. W. Stearns, deceased.

Notice is hereby given that Friday, the 2nd day of January, 1914, at 10 o'clock a. m. of said day, at the Court Room of Department No. 1 of this Court, in the City of Santa Ana, County of Orange, State of California, has been appointed as the time and place for hearing the application of Charles H. Stearns praying that a document now on file in this Court, purporting to be the last Will and Testament of the said deceased, be admitted to probate, that Letters Testamentary be issued thereon to him at which time and place all persons interested therein may appear and contest the same.

Dated, December 17, 1913.

W. B. WILLIAMS, County Clerk.

KEECH & DAVIS, Attorneys for Petitioner.

NOTICE OF SALE OF REAL ESTATE AT PRIVATE SALE

In the Superior Court of the State of California, in and for the County of Los Angeles, No. 23897.

In the Matter of the Estate of Emma Lanphere, etc., deceased.

Notice is hereby given that in pursuance of an order of the Superior Court of the State of California in and for the County of Los Angeles, made in the above entitled Court on the 22d day of December, 1913, the undersigned, administrator of the estate of said deceased, will sell the hereinafter described real property on or after the 15th day of January, 1914, at private sale to the highest and best bidder, upon the terms and conditions herein stated, and subject to confirmation of said Superior Court. Said real property is situate in the County of Orange, State of California, and is more particularly described as follows, to-wit:

Lot 8 in Block "A" of Beach's Addition to Orange, as per map recorded in Book 6, Page 387, of Miscellaneous Records of the County of Los Angeles, California which said real property is situate in the City of Orange, County of Orange, State of California.

Also that certain real property situate in the City of Orange, County of Orange, State of California, and particularly described as follows, to-wit: The North 20.25 feet of the South 45.05 feet of Lots 13 and 14 in Block "F" of the Town of Orange, as per map recorded in Book 2, Pages 630 and 631, of Miscellaneous Records of the County of Los Angeles, State of California; reserving therefrom a private right-of-way 10 feet wide along and within the east line thereof, and including with this property a private right-of-way for ingress and egress along and within the East line of said Lot 13 in said block, from the property herein described to the Plaza.

The terms of such sale shall be cash, lawful money of the United States, payable upon confirmation of sale. Bids will be received for all or any of said parcels of real estate above described. All bids must be in writing, and will be received at No. 211 West Chapman Avenue, in the City of Orange, California, which said place is hereby designated as the said administrator's office, and will be received at any time after the first publication of this notice and prior to the date of sale of said property. Each bid must be accompanied by cash, or a certified check for at least fifteen per cent of the amount of the bid, on some responsible bank in the State of California, as a guarantee that the bidder will complete the purchase of said property upon the terms and conditions herein set forth, should the sale of said property, or any portion thereof, be made to such bidder and confirmed by the Court. In case of refusal to so complete such purchase, such check shall be cashed by said Administrator and the proceeds thereof shall be retained by him for said estate as liquidated damage. Should such purchase be completed and confirmed the amount of said check shall be applied on and as a part of the purchase price. All checks presented by unsuccessful bidders shall be returned to them respectively.

Dated this 27th day of December, 1913.

J. C. HOOF,

Administrator of the Estate of Emma Lanphere, etc., deceased.

PERCY HIGHT,

Attorney for said Administrator.

Santa Ana Painless Dentists, 102½ East Fourth St. Main 283.

K. B. PIERCE

Real Estate in All its Branches.

Phone 798J.

Moved to 111½ West Fourth.

$1200—4 acre ranch, well located.

$3000—10 acres, water stocked, in frostless.

Have Whittier, want Santa Ana.

8 Anaheim lots. Want Oakland.

30 Anaheim lots. Want San Diego.

$2000 to loan at 7 per cent.

See Pierce with the Big List.

8 ACRES FOR EXCHANGE

This is a fine walnut grove, near Santa Ana, new 5 room cottage. The land is water stocked and has a well at house for domestic use. Price $8500. Will take $5000 home here in exchange.

If you want to sell that vacant lot at a bargain, we have a buyer waiting.

W. E. PLACE CO.

315 N. Main. Home 73, Sunset 83.

FOR SALE

17 acres 2 year old lemons in absolutely frostless belt. Peppers were shipped off this place after coldest weather last year. Price $1300 per acre.

Eight acres full bearing walnuts, nicely located inside city limits. Price $11,000.

Twenty acres 9-year-old walnuts, modern 6-room house, good barn, doubly water stocked. Price $25,000.

Ten acres bearing oranges, half Valencias and other half Navels; in frostless belt. Price $16,000.

WILSON & WILSON

LOST

LOST—Between Newport Beach and Santa Ana, suit case with name attached. Finder please leave at First National Bank or Register office, and receive reward.

LOST—A gold rope watch chain, Sunday. Finder please call 1074J. Reward.

LOST—A gray fur lined glove, Christmas evening. Finder please leave at Register office.

STRAYED—Tiger striped Angora cat, Saturday night, from 1110 East Fourth. Phone information to 572J. Reward. Mrs. Jasper.

STRAYED—From 1054 West Fourth St., Sunday evening a bay driving mare, recently clipped, weight about 1000 lbs. one white hind foot and white harness mark on back, shod all around. Please phone any information to 807J.

TAKEN BY MISTAKE yesterday from curb in front of Clune's Theater, new Imperial wheel, painted red with dark green trimmings, large saddle and handlebars and gas lamp. Finder please notify 951W.

LOST—A bunch of keys on Fourth St., Christmas night. Leave at Register office.

LOST—Bunch of keys in Santa Ana Saturday morning. Leave at Register office. H. Brown.

STRAYED—Blue mare, five years old, two white hind feet, with halter. Strayed from Dillon's pasture east of Bolsa. Reward at Lacy's Stable.

LOST—Lady's gold hunting case watch, Saturday evening at P. E. station, Los Angeles, or on car leaving for Santa Ana 7:10 p. m. $5.00 reward for return to J. F. Roe, 949 South Main St., Los Angeles. Phone F5901.

LOST—Sapphire bar pin, on the street between Rankins and Reinhaus Bros. Finder please leave at the Register office.

LOST—Saturday afternoon a small beauty pin, walrus ivory surrounded with gold nuggets. Finder please leave at Register.

LOST—Shriner's pin. Phone 165 Orange, or leave at Register office. Reward.

LOST—Saturday evening on Newport road or Irvine Bldv., a long grey knitted scarf. Finder please phone to 361W, or leave at Register office.

FOUND

FOUND—A new wheel on East Fourth St. Call 905R.

MISCELLANEOUS ADS.

DON'T PAY MONEY for magazine subscriptions to people you don't know. Do business at home. I handle all leading magazines. Subscriptions taken at lowest prices. McVay, Times Agent.

FREE—Kodak developing free when prints are ordered at Leonard's Studio, Third and Broadway. Phone 505W.

PRIVATE DETECTIVES and general collections. Confidential, reliable. Co-operative Collection Agency, G. W. Day, agent, 304 North Main St. Sunset Phone 169.

MAGAZINE SUBSCRIPTION Catalogue at McVay's news stand for the asking. Prompt attention and lowest prices. Home 315; Pacific 315J. 315 North Sycamore St.

NOTICE—To Real Estate Agents. My property at 508 South Bristol street is taken off the market. Mrs. M. F. Conkle.

LIST YOUR PROPERTY for sale or rent with us, as we have people with money. Neece-Everett Company, Room 5, Register Bldg., Santa Ana.

GOVERNMENT LAND—We can show you by automobile the best government land in California. If you want to use your Homestead or desert right, come in at once and let us tell you all about it. Neece-Everett Company, Room 5, Register Bldg., Santa Ana, Cal. Home Phone 411.

USE DYNAMITE on the farm. Frank E. Partridge, professional blaster. All work guaranteed, either by day or contract. R. F. D. 1, Box 79, Santa Ana, Cal., or Phone 344J3, Orange.

NO EXPENSE to learn electricity, automobiles, plumbing. Correspondence lessons furnished; then actual work on contract jobs. Your work pays expense; 300 students last year. Get free catalogue. United Trade School Contracting Co., Los Angeles.

FOR SALE OR EXCHANGE

5 acres walnuts interset with cots and peaches, 6 room house, barn, good location. Wants Los Angeles. Price $5500.

Lot on South Main, owner will sacrifice. Wants lot in north part of town.

Lot 60x135, cement walks, for $550.

Water stocked land, good granite loam, for $200 per acre. No alkali.

Money to loan.

Mrs. Geo. Pickering

1417 N. Bush. 886-J. Home 4398.

WANTED

WANTED—Best A-1 10 acre uniform Valencia, or Valencia and lemon grove over 5 years, obtainable for cash. North of First, east of Grand. Buildings not essential. Frank Harris, 504 North Main. 3744; 970W.

WANTED—Someone who has money to invest to build a house on my lot. Address L, Box 13, care Register.

WANTED—Janitor work by experienced man, with best of references. Call or address 714 East Walnut.

WANTED—Work on ranch by young married man, steady and industrious. 206 West 51st St., Los Angeles.

WANTED—Men to know that I have two chairs in my shop with Frank Niver for an assistant. Hair cut 15c, shave 10c. L. E. Coleman, cor. Fifth and Spurgeon.

DRESSMAKER wants sewing in private family, by day. Call at 504 North Main, upstairs.

WANTED—Your orders for job printing and book binding—special ruling a specialty—at the Register office.

WANTED—Water stock, 10 shares S. A. V. I. Co., for year 1914. Write price to F. M. Kemper, Monrovia, Calif.

WANTED—Few boarders, private family. Also furnished room to rent in modern bungalow. 415 West Chestnut Ave.

WANTED—Young man with conveyance to work exchanges in my office. Severance, 103 East Fifth St. Phone 300W.

WANTED—A middle aged woman as housekeeper for a family of two persons. Apply in person at 619 East Fifth St.

WANTED—One or two good burros. 725 South Sycamore St. Phone 495W.

WANTED—A reliable party would like to lease a furnished rooming house. Call 656W Sunset, for information.

WANTED—Competent woman for house work. Permanent. Washing goes to Steam Laundry. 414 East Twentieth St. Sunset 224.

MONEY WANTED—Loan $6500 three years, 16 acres young Valencia grove, fully water stocked, seven room modern bungalow, garage, etc. Q. Box 20, Register office.

WANTED—Names of good boys who would like to carry Register routes. Those with horse and buggy will be given preference. Call at Register office after 3 p. m.

WANTED—We will pay 10c for a copy of the Register of June 25, 1913. Register Publishing Co.

WANTED—We will pay 10c each for one complete unmutilated copy of the Register of each of the following dates: May 7, 9, 13, 1913; June 4, 6, 19, 21, 25, 1913. Phone the Register before bringing them in to find out whether the dates you have have been supplied. Register Pub. Co.

WANTED—Have customer for 3 to 8 acre producing lemon, Valencia or walnut grove. Priced right. Wanted—$2500 at 7 per cent on gilt edge city security. Call or address Frank Harris, 504 North Main St. 3744; 970W.

WANTED—Position by an experienced stationary or traction engineer. Can furnish best of reference. Address Leo Davis, Gen. Del., Santa Ana.

WANTED—Party to finance a retail lumber proposition. 15 years experience in the business. Best of references. Address C. A. M., P. O. Box 757, Ocean Park.

WANTED—Everybody to know the Republic auto truck is here. One-ton trucks, $1475, the greatest bargain on the market. Immediate deliveries. Call for demonstration. Thelan's Garage, agents. 710 East Fourth St.

WANTED—Stenotyphy students day or night. Orange County Business College.

WANTED—Six solicitors for demonstrating and taking orders. Local men preferred. Call at Register office, 8 to 9 a. m., or 1 to 1:30 p. m. except Sunday.

WANTED—To buy a ranch horse. Must work single and double, weigh about 1100 to 1200 pounds. State age, price and where it can be seen. Z, box 11, Register office.

WANTED—Quilting and quilt piecing. Also comfort making. Phone 234J.

WANTED—$3750, 3 years, 7 per cent, security Valencia grove, Tustin. We have to loan $1700, $1500, $1000. Severance, 103 East Fifth St. Phone 300W.

DRESSMAKING or plain sewing at home. Prices reasonable. Miss Haskins, 2005 Grand Avenue.

WANTED—$6000 at 7 per cent on gilt edged doubly secured city property. Frank Harris, 504 North Main St. Home 3744, Pacific 970W.

WANTED—A good carrier boy for long route, good money. One with horse and buggy. Apply at once at Register office.

WANTED TO TRADE—Some stock in one of the most promising industries of the world which will stand close investigation, for Santa Ana or Southern California clear real estate. Address Box V, No. 17, Register.

WANTED—Work as cook on ranch by woman with two boys who can do light work. 839 Ross St. Phone Pacific 667J.

WANTED—Modern Santa Ana close in residence, valuation near $3500, in exchange for nice bungalow located on West 31st St., Los Angeles. Harris & Cook, 504 North Main St.

WANTED—Team work of any kind at short notice. Call 18J.

WANTED—Second hand cars ranging in price from $300 to $50. Call at Guarantee Garage. Phone Pacific 139; Home 110.

WANTED—To exchange light mule team for fresh Jersey cow. Young heavy work horse. Severance, 103 E. Fifth.

MONEY TO LOAN

MONEY TO LOAN—We have several sums of money from $1000 to $10,000 to loan on a 40 per cent valuation on well located Orange County property at 8 per cent. No delay no red tape. Applications should is placed promptly. Mauzy & Adams. Phone 766. 505 North Main St.

Merry Christmas — Happy New Year

Our Gift

TO YOU is 5, 10, or 20 acres of the finest

Alfalfa Land

in the San Joaquin Valley, ABSOLUTELY FREE. We have sold at $125 per acre, 2000 acres of our CARUTHERS TRACT, to satisfied buyers, and have recommendations from them, and are now taking this large hearted Yule time to clean the slate.

The land is located 16 miles south of Fresno, lies perfectly level, a rich sandy loam of unequaled quality, plenty of water at 15 feet, beautiful growing alfalfa in all directions. Farmers have been getting $10 and more in the field, for the past two years. Ideal for dairy or hog raising. Close to fine market, and the richest little city of its size in America.

In order to dispose of each remnant completely, we are offering them in clubs of 20, 30, 60 acre tracts, at the regular price of $125 per acre, but with a corresponding gift with our compliments. That is:

In clubs of three 20-acre tracts, we will give to each club member an extra 5 acres.

In clubs of two 30-acre tracts, we will give to each club member an extra 10 acres.

In clubs of one 60-acre tracts, we will give an extra 20 acres.

Now, how's that?

Call or write for our prospectus. Excursion up Dec. 30-31.

BUXTON REALTY EXCHANGE.

116 East Fourth. "Where the little Model Farm is in the Window."

FOR SALE

Ten acres excellent dark sandy loam soil; near Fullerton; improved with nice 5 room house with modern conveniences; electric lights, hot and cold water, etc.; barn, garage, fruit for domestic use; good pumping plant, furnishing three times the amount of water needed; under-ground cement pipe line; all leveled for planting. This complete little ranch must be seen to be appreciated. Price $6500. For this and other good buys in country property, see

Orange County Realty Co.

120 East Center St. Anaheim, Calif.

New 5 room house, close in; $100 cash, $25 per month.

4 room strictly modern house; $250 cash, $20 per month.

Several tracts of land near Tulare to exchange for property here.

One of the best money making propositions at Wood Lake. Come in and let us tell you about it.

CARDEN & SCOTT CO.

307 North Main St.

FOR RENT

FOR RENT—Room with closet, electricity, bath and porch, half block from car line, furnished or partly furnished. Sunset 173.

FOR RENT—My 6 room furnished house. 802 G street. Apply J. F. Kinley, Court House.

FOR RENT—Suite of furnished housekeeping rooms at the Colonial, 301 South Main St. Phone 794J.

FOR RENT—Five room furnished bungalow, clean, garage. Phone 960J, or call at 1017 West Third St.

FOR RENT—Nicely furnished house, close in, 6 rooms and sleeping porch. Rent $35. Phone 767W.

FOR RENT—5 room house with all modern conveniences. Phone 416M, or inquire at 544 East Washington Ave.

FOR RENT—Barn and corral; water, high fence, private, accommodates 8 horses, suited for chickens; cheap rent. Seventh and Main. Apply 108 Church St.

FOR RENT—Furnished for 6 months or one year after Jan. 10th. 5 room modern bungalow. No children. 826 East Second St.

FOR RENT—3 furnished rooms, use of bath, 336 East Walnut. Phone 564J.

FOR RENT—5 room house at 114 Cypress Ave. Phone 394W.

FOR RENT—Housekeeping rooms close in, for light housekeeping. Wood stove, gas, and electric lights. 408 East Third St.

FOR RENT—40 acres with abundance of water and fruit, on the good roads not far from Santa Ana. Address Carl F. Haish, R. F. D. No. 3, Box 81.

FOR RENT—House, 4 large rooms, good barn, corral, large lot, gas, bath, in good condition and location. Call 517 West First St.

FOR RENT—Bright sunny rooms, with or without board, every convenience, reasonable rates. Mrs. Wilson, 931 Spurgeon St.

FOR RENT—Eight room house. 1318 Bush St.

FOR RENT—Five room, modern, furnished house, good location. Inquire at 1519 N. Main St.

FOR RENT—New garage. Call at 420 West First St.

FOR RENT—Six room modern bungalow; also for sale, seven room modern new house. Inquire 1320 Poinsettia. Phone 1026W.

FOR SALE—AUTOMOBILES

FOR SALE—2 cylinder Maxwell, very cheap. Machine has just been overhauled and repainted. Good tires. See it at the Central Garage, 107 West Third St.

FOR SALE—The following used cars at very interesting prices: One 2 passenger Studebaker 30, like new; one 5 passenger Paige; one 5 passenger Buick 30; one Model T 5 passenger Ford; one 5 passenger 40 h. p. Auburn; one 30 h. p. 5 passenger Auburn; one Ford delivery car; one 5 passenger Maxwell 25; two 5 passenger Molines; one 5 passenger Warren-Detroit 30; one 5 passenger Jackson; two 5 passenger Reos; two 2 passenger Hudsons; two Buick White Streaks; one Randolph truck; one 2 passenger Maxwell runabout; one 5 passenger Tourist in trade for work stock; one 4 passenger Stoddard-Dayton in exchange for good roadster, will pay some difference; one 5 passenger Rambler; one 2 passenger R. C. H.; one 1913 2 passenger Oakland with $400 extra equipment; one 4 passenger Buick 20 in fine shape. Come in and see us about these cars if you want a bargain in a good used car. Guarantee Garage, Second and Bush streets.

FOR SALE—Cars ranging from $50 to $1100. See us at once for a bargain in second hand cars. Home 188. Sunset 617.

1913---Good Buy---1914

10 acre home close in. 8 room house, barn, poultry house, mill and tank for domestic, pumping plant for irrigation. 8 acres soft shell walnuts 4 years, interset with Valencia oranges 2 years. Family fruit, 100 chickens, tools, and some stock. All for $12,000. Might divide. Exclusive sale by

FRANK HARRIS

504 N. Main. Phone 3744; 970W.

FOR SALE

4½ acres, 5-room house, good well and pumping plant, family fruit, $2750.

One acre set to fruit, 4-room house, barn, $300 cash, balance like rent, $2300.

Close in lots on North Broadway, alfalfa and beet lands, relinquishments.

For exchange—5-room new bungalow, 7-room house, Long Beach, either one or both for property here.

5-room house, Huntington Beach, for Santa Ana.

Spaulding & Stumpf

419 North Broadway.

For Sale—Real Estate

FOR SALE—Good lot, north front, $450. Blue flame 3 burner oil stove and oven, good, cheap. 1602 West Ninth St. Phone 823M.

FOR SALE—6 room house and lot, very close in, school one block, grocery four blocks, car four blocks; till Jan. 15 only, $1100. Q. Box 8, Register office.

FOR SALE—An exceptionally attractive 5 room bungalow; situated out East Fourth St. way. This bungalow has large living room and dining room and two bed rooms. Large bath room and closets. Hardwood floors and beam ceilings on living room and dining room. Roomy cellar, lot 50x180. The price is $1650, which is $350 less than actual cost, as the owner is leaving the city. $650 or more can be paid down and convenient terms on the balance. Mauzy & Adams, 505 North Main St. Res. Phone 587J3. Office 766.

FOR SALE—Big snap, only $1850 for lot adjoining business section, improved with partially finished house that will make 8 rooms. Will reduce above price enough to cover reasonable alteration of house. Pretty piece of property and chance to make some money. 509 West Sixth St.

10 ACRES full bearing apricots, some prune trees, $3750. House and two lots at $2500; close to car line. To loan, $1500, $2000, $3750. Wanted, $3100. C. H. Taylor, 111 East Fifth St.

FOR SALE—20 acre ranch at Fallbrook, San Diego county, situated on State Highway. Has 6 room California house, outbuildings, reservoir and windmill. 2638 Raymond Ave., Los Angeles. Mrs. J. P. Steffen.

FOR SALE—3 large lots on South Main. Also two on Cypress. 306 Bush St. 477W. R. S. Thompson.

FOR SALE—Seven room house, close in, at a price that will surprise you. Owner, Fred L. Mitchell, 308 Bush St.

FOR SALE—To settle an estate, twenty acres of sugar beet land, between both sugar factories. House, barn, artesian well. P. O. Box 294, Santa Ana.

FOR SALE OR EXCHANGE—Two lots "E" block C, Pullen's Fifth St. tract, each 30x125, at Hesperian and Fifth Sts. Will take mules, grain, auto. Make offer. Taylor, 221 Story Bldg., Los Angeles, Calif.

FOR QUICK SALE—Six room house, close in, $1850. About $1000 to handle. Six hundred below market price. C. H. Taylor, 111 East Fifth St.

FOR SALE—A snap, 5-room house, lot 50x129. Price $1500. Small cash payment, balance like rent or would exchange equity for small automobile. See Neece-Everett Co., Room 5, Register building, Santa Ana.

SEE US for a few choice bargains in the celebrated apple valley in the Victorville district. Prices from $10 to $15 per acre. Neece-Everett Company, Room 5, Register Bldg., Santa Ana.

FOR SALE—Three separate improved 10-acre young Valencia orange groves in Placentia frostless district. No smudge pots necessary. Own irrigating water. Address owner, Box 8, Placentia, Cal.

FOR SALE—4 room modern cottage with lot 125 by 52 ft., garage and yard fenced. Must be seen to be appreciated. A bargain if taken at once. Call 1322 West Fourth St., or ring Sunset 1033W.

FOR SALE—Furnished new modern five room bungalow, fruit, lawn and flowers; $2700, half cash. Time on balance if required. 826 East Second St. No agents.

FOR SALE—Business lot on East Fourth St. This lot must be sold at once. Lot 50x125 ft. Price $1500. 1120 West Fifth St.

FOR SALE—3 1-10 acres bearing Valencia oranges; buildings all new and modern; ideal location for home; only one mile from postoffice in Orange. Phone 353J, or call at 1318 East Walnut avenue, Orange.

BUY LAND NOW IN FAIRMEAD

This district is in Madera county in the geographical center of the San Joaquin valley. The soil is rich, level and well adapted to growing alfalfa and all kinds of deciduous fruits. An abundance of pure water can be had at a depth of 12 to 15 feet.

This land in tracts of any desired size is offered at $125.00 to $140.00 per acre—one-fourth down and balance in 3 or 4 yearly payments.

Co-Operative Land & Trust Co.

H. H. Hanger, Local Agt., 214 E. 4th

FOR SALE

5 acres Huntington Beach way only $250 per acre.

5 acres south of Santa Ana, only $300 per acre.

10 acres, some improvements, and plenty of water, only $375 per acre.

2 good lots on West Third St., only $700.

House and lot close in, $1350, on terms.

List your property for sale on easy terms with us.

G. C. McCUISTION REAL ESTATE

Home Phone 458.

Rooms 8-9 Hervey Building.

For Sale—Miscellaneous

FOR SALE—Fine job printing and book-binding at the Register office. Only ruling machine and book-bindery in Orange county.

FOR SALE—1 doz young Plymouth Rock hens. Phone 421R.

FOR SALE—Nursery stock of Valencia orange and Eureka lemon trees. Inquire Henry Fitchen, Orange. Phone 147R3.

FOR SALE—Light surrey, new curtains, good repair; $15. J. C. Harper, R. D. 1, Santa Ana. Phone 427W3.

FOR SALE—Cheap. One ton of baled alfalfa hay and one ton of pumpkins. Geo. W. Weisbrod, 614 E street.

FOR SALE—A 1 h. p. steam engine and a 4 h. p. flash boiler. James Utt, Tustin, Calif. Phone 1149.

FOR SALE—Walnut shells. Clarence White, at Gowen & Willard's packing house. Phone 69.

WOOD FREE—Out of orchard, all ready to load on a wagon. McCardie Ranch, first house south of First St. on Sullivan St.

FOR SALE—Grafted Placentia Perfection and Eureka walnut trees, Valencia orange and Eureka lemon trees, first class stock and guaranteed true to name. H. W. Rohrs & Son, 385 East Santa Clara Ave., Santa Ana. Phone 714J1.

FOR SALE—Good new shed about 12x22 feet, to be moved off of vacant lot. This shed is well built and shingled. Just the thing for a garage. Address O, Box 20, Register office.

FOR SALE—Early Harvest King Potatoes for seed, $1.50 per cwt.; for table use $1.65 per cwt. Home Phone 924, Garden Grove Exchange.

FOR SALE—Nearly new Marlin 12-gauge repeating shotgun, $12; also Winchester 22 repeating rifle, $7. 917 West Third.

FOR SALE—2500 choice walnut trees, grafted on Eastern black root. Jacob Fisher, 2020 North Broadway. Phone 736J.

FOR SALE—Peanuts, $1.75 per sack. W. A. Dyer, West Orange. Sunset Phone 51R1.

FOR SALE—Victrola, with good assortment of records at a reasonable price, at Carl Strock's, 120 East Fourth St.

FOR SALE—Good barley hay cheap. Will deliver any quantity. E. H. House, 1112 E. Third St. Phone 1170W; Home 2614.

FOR SALE—A 126-egg capacity Petaluma incubator in good condition at a bargain, or will exchange for chickens or ducks. Also a good feed cutter for $8. Phone 628W after 6 p. m.

SEWING MACHINES—$5.00 and up. This month we will clean your machine for $1.00. New Singer machines sold as low as 50c per week. Liberal allowance made for old machines. Needles, supplies and repairs for all makes. Singer Sewing Machine Co. 409 Bush St. Both Phones 156.

$ $ $ $ $ $ $ $ $ $

SAVED—If you buy your hardware, furniture, rugs, tents, crockery of A. H. Williams, 307-309 West Fourth.

FOR SALE—Victor Victrola and fine assortment of double disc records. Cost $80, will sell for $50 this week. Call mornings. 620 Orange Ave. Call 778J.

FOR SALE—6 shares of S. A. V. I. Co. water stock for run No. 6. C. M. Gowdy, Tustin. Phone 758J1.

FOR SALE—Sharpless tubular separator, and dry gum wood. Phone 905R.

FOR SALE—Sanitary couch, oil stove, and other furniture. 1711 West Fifth.

FOR SALE CHEAP—First class spring wagon, at 1202 East Fourth St. Harry Jensen.

For Sale—Livestock

FOR SALE—One black mare, weight 1050 lbs., 9 years old, works double, single or ride. Very gentle, but lively. Price $50. Can be seen at 1362 East 17th St., Santa Ana.

FOR SALE—Five fine heifers coming in soon. A snap. All from finest dairy stock. Sunset 421R.

FOR SALE CHEAP—Horse, single top buggy, surrey and harness. 632 West La Veta Ave., Orange.

FOR SALE—Two A No. 1 cows. North C street, first house south of creek.

FOR SALE—Good Jersey cow. Home Phone 5328, between 6 and 7 p. m., or Sunday a. m.

FOR SALE OR RENT—10 head of work horses. Phone 1114J1.

FOR SALE—Family cow. 1632 North Baker St. Phone 782W.

FOR SALE—Choice of two fresh cows, also turkeys. 2527 C street. 821M. E. H. Scott.

FOR SALE—Pigs. Phone 436W3.

FOR SALE—Two (2) spans young mares. Party giving up beet farming. See C. H. Bickmore, Huntington Beach.

FOR SALE—Small bay filly, coming three years old, very gentle, but good life. Will trade for cow or chickens. 1035 West Walnut. Phone 532W.

FOR SALE—One span 17-hand, dark colored mules, weight about 2700 lbs., age six and seven years. C. M. Dooley, Orange, Calif. Phone 402W.

Holiday Trips to see the Yucaipa Valley

Special Rates Round Trip $2.30

From Santa Ana via Corona, Riverside, Colton, San Bernardino, Highlands and Redlands.

Free automobile trip through the Yucaipa Valley, to see the magnificent orchard development, water system, townsite, vegetable gardens and the new tract of land in the lower valley to be put on the market in 1914.

A Great Trip it is

Elevation 3000 feet. Near the snow capped mountains. Leave Santa Ana at 7:10 a. m., return at 6:30 p. m. Special hotel rate at Yucaipa Tavern for those who wish to stay for a day or more. We go any day. Phone 970W.

J. R. Schooley

504 N. Main St., Santa Ana, Calif.

FOR SALE BY TUSTIN REALTY CO.

Bargains in young and bearing orange and lemon ranches.

12 acres full bearing walnuts, close in to Santa Ana, that will pay 10 per cent on price.

One of 5 acres just outside city limits at $8000.

5 room house and lot 50x150, $800.

6 room house and lot 50x150, $1400. Small payment down, balance like rent.

20 acres full bearing oranges and lemons at a price that will make you some money. Call us for investigation.

Fire Insurance. Notary.

H. W. SMITH, Mgr.

Here Is a Good Buy

in the fine Tustin residence section: 7½ acres, water stocked, partly piped, paved country road, 3 miles from Santa Ana. Electricity, also water from pumping plant.

Part apricots, part oranges, part cleared for Valencias or nursery stock. Soil a rich sandy loam.

M. L. Berneike. Home 5322., Pacific 442W2.

PROFESSIONAL CARDS

GEO. H. DOBSON, M. D.,

Practice limited to

EYE, EAR, NOSE AND THROAT

Glasses Fitted.

9 to 11:30 a. m. 1:30 to 5 p. m.

Santa Ana, Cal.

Room 1, Bristol & Rowley Block.

Office Phone, 969W. Res. 809W.

Scarborough & Forgy

Attorneys at Law

HORATIO J. FORGY

First Nat'l Bank Bldg., Santa Ana.

JAS. G. SCARBOROUGH

R. F. Coulter Blk., Los Angeles.

R. Y. Williams A. W. Rutan

WILLIAMS & RUTAN

ATTORNEYS-AT-LAW

Rooms 6, 7 and 8, Farmers & Merchants Bank Bldg.

Phone, 932J. Santa Ana, Cal.

DICK HARDING

LAWYER

Practice in all Courts. Notary Public.

411½ North Main.

French, German and Spanish spoken in office.

Sunset, 104. Res. 839W.

CHAS. H. STANLEY

ATTORNEY AT LAW

Opera House Blk., Santa Ana, Cal.

BUSINESS CARDS

MILLS & WINBIGLER

UNDERTAKERS

Coroner's Office. Theo. A. Winbigler, Coroner.

602 North Main St. Both Phones.

GEO. S. SMITH

UNDERTAKER and EMBALMER.

Lady Assistant.

Sixth and Broadway, Santa Ana.

Phones: Main 204; Home 108.

THE SANTA ANA

Savings Bank

SANTA ANA, CAL.

Interest paid on Term Deposits and Loans Made on Real Estate.

OFFICERS

M. M. Crookshank, President.

A. Getty, Vice President.

C. S. Crookshank, Cashier.

J. H. Metzgar, Asst. Cashier.

DIRECTORS

M. M. Crookshank

A. Getty J. C. Bowers

John Awe J. H. Metzgar

AT THE COURT HOUSE

NO FRAUD IN TRANSACTION

Court Gives V. J. Atencio His Freedom on Hearing Yesterday

Yesterday afternoon Judge West decided that there was no fraud intended when V. J. Atencio gave Thayer, Hickey & Thompson a check for $500. Atencio was in court on habeas corpus proceedings instituted by Attorney B. E. Tarver for him, the lower court having held Atencio to answer on a charge of giving a no-fund check.

It was shown that when Atencio gave the check he had told Hickey that there was no money in the bank to meet it at that time. Moreover it was shown that the check was on an old bill, and Atencio received nothing for it.

All to Husband

There is not enough money in the estate of Helen M. Cusick to pay the bequests. Mrs. Cusick's will directed that $3,000 be paid her husband, Morris Cusick of Fullerton, and that other sums be paid a woman friend in the East and to two societies of the Methodist church. Today a petition for final distribution was filed by Attorneys Head & Marks, showing that the entire estate consists of real estate at Laguna Beach worth $800, not sufficient to pay the first bequest of $3,000. The court is asked to order that the entire estate be distributed to Morris Cusick.

On Probation

Yesterday Arthur Blaylock, arrested by city police as being habitually intoxicated, was put on probation by Judge West.

Pedro Hernandez and F. Alvarez pleaded not guilty to attempting to kill Joe Guiterrez at Delhi, and their trials were set separately for Feb. 3 and 4. C. A. Kingston was appointed to defend them.

Sent to Ione

This morning Judge Thomas committed Walker Miller to the Preston School of Industry at Ione. The boy said that his troubles all came from keeping bad company. He admitted having forged his father's name to several checks.

Judgment Entered

Judgment in favor of the defendant has been entered by Judge Thomas in the case of Mills against W. F. Crist, represented by Williams & Rutan. The action concerned a two-foot strip along the Earham cemetery at El Modena. It was alleged that Crist had placed a pipeline on the cemetery property. The plaintiff relied upon an old surveyor's stake, and the defendant went back to the map of dedication, proving Crist's contention to the satisfaction of the judge.

New Deputy

J. W. Newman has been appointed a deputy sheriff without pay.

9 they will move the superior court to order W. J. Robinson to pay $50 a month alimony to Emma L. Robinson, defendant in a divorce action. The sum of $150 for expenses of suit are to be demanded also.

For Alimony

Notice has been given by Attorneys Williams & Rutan that on Jan

For a New Road

H. D. Meyers and others have petitioned for a new road in the Fairview Farms section in the Newhope and Newport road districts.

Appraise Estates

Appraisers have reported the estate of Charles B. Johnson to be worth $417 and the estate of Carl T. Leifer $2200.

O. M. Robbins *Mac. O. Robbins*

O. M. ROBBINS & SON

Insurance

419 North Main Street
Santa Ana., Cal.

WORKMEN'S COMPENSATION LAW.

To Employers of Labor, California. Santa Ana, Cal., December 30, 1913.

Dear Sirs:

On January 1st, 1914, the New Workmen's Compensation Law will become effective. Under the terms of same, the employer, whether he be individual or Corporation, is liable for all medical, surgical and hospital costs for a period of ninety days. If the injured employee is disabled beyond a period of two weeks, the employer is liable for 65% of his average weekly earnings during the period of such total disability. For partial disability, the employer is liable for 65% of the weekly loss in earning capacity. If the injury is permanent and total in character, the employer is liable for 65% of the average weekly wages for a period of two hundred and forty weeks, and thereafter for a life pension to the injured employee amounting to 40% of the average weekly earnings. For the death of an injured employee, the employer is liable for three times the average annual earnings, to be paid in installments equal to 65% of the average weekly earnings to the dependents of the deceased employee. Under the terms of the law, a claim for compensation or a finding of the Industrial Accident Board, acts as a lien against the employer the same as wages.

We are sure that a careful consideration of this law will convince you that no employer can afford to be without protection, and especially is this so with respect to the employer who is working on a small capital, of say four or five thousand, because one accident which the employer could not have prevented by any possible precaution, could easily cause a loss which would positively bankrupt the employer.

We have made a careful study of the new Workmen's Compensation Law and are in a position to advise you as to the terms of the same and the cost of insurance to protect you as an employer. We represent the largest and strongest Insurance Companies writing this line of protective insurance, and shall be pleased to render you any service that will enable you to apply or interpret the law for your special business. Assuring you that we will appreciate your enquiries, we remain,

Yours truly,
O. M. ROBBINS & SON,
By Mac O Robbins

P.S.:- The rates charged by the State Insurance Fund are exactly the same as those charged by our Insurance Companies, but by doing business with us you have the advantage of the insurance agency here on the ground within your easy reach.

SEC'Y LANE PLANS WITHDRAWAL OF ALL RADIUM LAND

WASHINGTON, Dec. 30.—Secretary Lane proposes to withdraw all lands of the public domain suspected of containing radium, that these deposits may be secured for the general good and not become the subject of private speculation.

Mr. Lane outlined his plan yesterday in a letter to Chairman Foster of the house mines committee, urging immediate passage of a joint congressional resolution to empower President Wilson to make the withdrawal.

AMES COLLEGE COURSE ON HOW TO BUILD ROADS

AMES, Iowa, Dec. 30.—A two weeks' "short course" to educate county officials, farmers and the public in general, in the best methods of road building, opened here today, in charge of professors of the engineering department of the Iowa State College. It is the first annual "good roads" short course and its object is to present in condensed form fundamentals in highway engineering. It is part of the state-wide movement to improve the highways of Iowa and its scope will be enlarged from year to year.

GUARDING AGAINST CROUP

—The best safeguard against croup is a bottle of Foley's Honey Tar Compound in the house. P. H. Ginn, Middletown, Ga., writes, "My children are very susceptible to croup, easily catch cold. I give them Foley's Honey and Tar Compound and in every instance they get prompt relief and are soon cured. We keep it at home and prevent croup." Use it also for coughs, colds, hoarseness, tickling throat, bronchial and lagrippe coughs. It contains no opiates. Refuse substitutes. Rowood's Drug Store.

STEAMBOATS TO PLY BETWEEN CHICAGO AND KANSAS CITY

CHICAGO, Dec. 30.—Steamboats are to enter into active competition with the railroads for freight and passenger traffic between Chicago and Kansas City, Mo., next spring, according to announcement which has reached Chicago merchants. The same announcement stated that boats would ply between this city and New Orleans, stopping at the principal transfer points on the way.

SHOWER GIVEN BRIDE-TO-BE

(By Staff Correspondent.)

ORANGE, Dec. 30.—A pretty miscellaneous shower was given last evening at the home of Miss Jane Wells, 1102 East Almond avenue, in honor of Miss Ollie Hughes, whose wedding to Mr. Carl Martin of Santa Ana, is set for New Year's day.

Games of various description filled the evening pleasantly. First prize in a guessing game was awarded to Mrs. Eric Kuechel and the consolation to Miss Tony Ristow.

Coffee and sandwiches were the simple but appetizing refreshments, served after the fun of the evening had been finished. The bride-elect was the recipient of numerous pretty and useful gifts.

Those present besides Miss Hughes and Mr. Martin, were: Meta Roemer, Gertrude Roemer, Rosie Krueger, Cora Hughes, Mabel Hughes, Ida Spotts, Ether Shafferd, Eva Fearn, Neva Ralph, Edith Kuechel, Hilda Kirchoff, Jane Wells, Nancy Shields, Lucy Shields, Mrs. Eric Kuechel, Mrs. Crowell, Mrs. Rurup, Mrs. Hughes and Mrs. Ingleval.

* * *

Word was received this morning of the birth of a fine baby boy at the J. W. Morgan home in Buttonwillow, last Sunday.

Hugh Hughes of Crawfordsville, Iowa, arrived yesterday for a visit at the R. W. Jones home in El Modena.

H. Z. Adams went to Los Angeles on business this morning.

P. B. Gray and family have moved to Selma to make their home.

Mr. and Mrs. S. C. Brigham are spending a few days in Pasadena.

The Can Club will meet Thursday evening at the First Christian church. George Hampton of Fullerton and Harry Hill of Los Angeles will be in charge of the meeting, which will be featured by special music. A special invitation is extended to the public to come and start the New Year right.

The Lutheran church of Olive will hold services on New Year's eve at 7 o'clock, and on New Year's day at 10 a.m.

Mrs. Vard Hannum returned this morning to her home in Anaheim after a brief visit with relatives in this city.

Mrs. D. Cuddleback of Big Pine, Inyo county, is visiting in Orange at the home of her brother-in-law, E. A. Honey, of East Almond avenue.

Messrs. William Batterman and Adolph Dittmer went to Los Angeles this morning to inspect pipe organs, with a view to purchasing one for the new Lutheran church in this city.

8000 ATTEND MEETING OF PENNSYLVANIA TEACHERS

PITTSBURG, Pa., Dec. 30.—With eight thousand in attendance and two thousand more expected during the day, the Pennsylvania State Educational Association gathered here today for the fourth annual convention. The sessions will continue three days.

Efficiency, as a result of schooling, will be the leading topic. A number of well known educators from all parts of the state will present papers upon various phases of the subject.

Among those scheduled to address the body are Dr. P. P. Claxton, federal commissioner of education; Dr. Nathan C. Schaeffer, state superintendent of public instruction; Dr. Martin Brumbaugh of Philadelphia; Dr. David A. Harmon, superintendent of schools at Hazelten, Pa., and Dr. William Mehard Davidson, recently elected superintendent of the Pittsburg schools.

LA HABRA TO HAVE A BANK SUBSCRIBED TO BY LA HABRA MEN

WHITTIER, Dec. 30.—La Habra will have a bank. This is definitely decided. At a meeting held at the La Habra schoolhouse last Saturday evening, steps were taken that assure a strong financial institution at this growing center of that fertile valley. The prime mover in the new bank is John H. Cox of this city, a recent arrival from Indiana, and an experienced banker. The new institution will be called the Golden State Bank of La Habra, and its directorate will include W. L. York, F. E. Proud, John H. Cox, John Leulm, Oscar Baldwin and Lowell W. Cox. The stock has been subscribed largely by La Habra men.

RADIUM CURED CANCER FOR ABRAHAM JACOBI

NEW YORK, Dec. 30.—Abraham Jacobi, ex-president of the American Medical Association and an authority on women's and children's diseases, was cured of cancer by radium. He made the announcement at a meeting of the Eastern Medical Society recently held in Buffalo, and the facts are reported in the current issue of the New York Medical Journal.

"STARVATION DOCTOR" IS ADMITTED TO PRISON

WALLA WALLA, Wn., Dec. 30.—Mrs. Linda Burfield Hazzard, the so-called starvation doctor, was admitted to the state penitentiary here yesterday afternoon to begin her sentence of from two to twenty years for manslaughter in connection with the death of Miss Claire Williamson in Kitsap county.

Mrs. Hazzard came here Saturday but was denied admission to the prison because her committment papers had not arrived. She waited in a hotel until they came.

BODIES FOUND BESIDE ROCKS

The remains of George Hutchinson of Los Angeles and Leal (or Leo) McLaughlin were brought here yesterday by Coroner Winbigler, and an inquiry was held. The bodies of the two men drowned at Dana's Point Sunday night were found yesterday but a short distance from where the drownings occurred. During high tide the bodies were washed over some huge boulders, and were found lying in the sand back of the rocks, not over six feet apart.

Hutchinson's remains were sent to Los Angeles. McLaughlin's are to be sent to Riverside for interment. His mother lives in Riverside.

LABORITES PLAN FOR 1914

WASHINGTON, Dec. 30.—Important labor legislation for the coming year was considered today in the opening session of the two days' session of the American Association for Labor Legislation and the American Political Science Association. Such problems as workmen's compensation, occupational diseases, one day's rest in seven, federal museum for accident prevention, social insurance and enforcement of labor laws, were scheduled for consideration.

Santa Ana Painless Dentists, 102½ East Fourth St. Main 258

DOWAGER QUEEN DYING

STOCKHOLM, Dec. 30.—Dowager Queen Sophia of Sweden, widow of King Oscar II, is reported to be dying. Her health has been causing anxiety for several years. The death of the King affected her greatly, and she has been living in retiremnet. She is in her seventy-eighth year.

Fancy Groceries

At this season nearly everybody wants the choicest of foods. We wish to state that at our store will be found all the most tempting of eatables.

Pure Preserves
Dainty Deserts
Choice Cheeses
New Crop Nuts
Crisp Vegetables
Fresh Fruits

The best of everything in staple groceries.

Morrill Bros.

Best Nursery Stock

Valencia Orange Eureka Lemon and Grafted Placentia Perfection Walnut Trees

The finest and stockiest trees in the county. Give us your orders early.

LAMBERT & ADAMS NURSERY CO.

Box I, Tustin, Calif.

Sunset Phones 753J1, or 435W3.

F. E. MILES
Cash Grocer
302 West Fourth, Cor. Broadway

On and after Monday, Jan'y 4, 1913, Miles will discontinue delivering groceries. In the meantime we are going to give our patrons a chance to lay in a supply of groceries at very low prices.

Fine Granulated Sugar, 23 lbs. for	$1.00
Fancy Northern Potatoes, per cwt.	$1.35
Extra Fancy Northern Potatoes, cwt. (These are the best you ever ate.)	$1.50
Cranberries, quart	11c
Fancy water white Comb Honey, per lb.	17c
5c sack Salt	3c
10c sack Salt	6c
2 Norwegian Mackerel	15c
2 Salmon Bellies	15c
7 bars White King Soap	25c
7 bars A. B. Naptha Soap	25c
7 bars Pearl White Soap	25c
6 bars Pure Glycerine	25c
9 bars Diamond C Soap	25c
7 lbs. Prunes	25c
2 cans Tropes Corn	15c
3 cans Carnation Milk	25c
25c New Orleans Molasses	20c
10c Cooking Molasses	8c
10c pkg. Maccaroni, 2 for	15c
10c pkg. Spaghetti, 2 for	15c
Broken Maccaroni, lb.	5c
Eastern Sauer Kraut, lb.	5c
Fancy Bulk Mincemeat, lb.	10c
COFFEE	
2 lbs. of our 25c Coffee	45c
2 lbs. of our 30c Coffee	55c
3 lbs. of our 40c Coffee	$1.00
4 pkgs. Currants	25c
3 pkgs. Seedless Raisins	25c
Bacon, the best you ever ate, at, per lb.	23c
Best Soda Crackers, 3 lbs.	25c
Best Ginger Snaps, 3 lbs.	25c
Fancy Fig Bar, 2 lbs.	25c
Big S. Kansas Flour, equal to 3 P, this week, 49 lbs.	$1.50
Princess hard wheat Idaho Flour, 49 lbs.	$1.45
Idanha, an Idaho Flour, 49 lbs. (Same as you pay $1.50 for at credit stores).	$1.30
Crizzley Bear, the A-1 quality guaranteed, 49 lbs, this sale	$1.40
25c Hydro Pura, this sale	20c
25c Rub-No-More Powder	20c
25c Gold Dust Powder	20c
Light Amber Comb Honey	15c
Fancy Dry Peaches, 4 lbs.	25c

We Wish All Our Patrons a Prosperous and Happy New Year

and hope those who have been depending on our delivery system will find some way to continue trading with us.

A Good Way to Spend Your Gift Money

To those who were so kindly remembered this Christmas with gifts of money, the question that naturally suggests itself is How and Where can it be invested to the best advantage?

Dressers, all woods, styles and finishes, at $6.00 to $35.00
Rockers, all finishes of oak .... $1.50 to $25.00
Iron Beds .... $2.00 to $20.00

A. H. WILLIAMS 307-309 West Fourth Street

We Move January 2d

20% Off of Everything

This means you can get any

5c Pencils for	4c	75c Invoice Files for	60c
10c Tablets for	8c	80c Journals for	64c
15c Receipt Books	12c	90c Pictures for	72c
20c Box Stationery	16c	$1.00 Typewriter Paper for	80c
25c Playing Cards	20c	$1.25 Books for	$1.00
30c Card Cases	24c	$1.50 Dictionaries	$1.20
35c Bill File	28c	$2.00 Cash Books	$1.60
40c Day Books	32c	$2.25 Indexes for	$1.80
45c Desk Trays	36c	$2.50 Fountain Pens for	$2.00
50c Child's Book	40c		
60c Ledgers for	48c		

You must take advantage of this sale.

ROPER'S BOOK STORE
210 West Fourth St.

Petroleum Distributing Co.

Our Watchwords: Quality and Quick Service.
Santa Ana, Tustin, Garden Grove, Anaheim, and Hynes, California.
Main Office: Farmers & Merchants Bank Bldg., Santa Ana.
Home 266; Sunset 1030.
Crude Oil, Smudge, Pure Distilled Gasoline, Kerosene, Distillate and Lubricating Oils.